

National Center for Education Statistics

IPEDS Data Center

NASCAR Technical Institute

UnitID 442611
OPEID 00822104
Address 220 Byers Creek Road, Mooresville, NC, 28117
Web Address www.uti.edu

Institution Characteristics

General information: Academic year 2018-19

UnitID	442611
Name	NASCAR Technical Institute
City	Mooresville
State	NC
Web Address	www.uti.edu
OPEID	00822104
Title IV Institution	Participates in Title IV federal financial aid programs
Control	Private for-profit
Level	At least 2 but less than 4 years
Institution Category	Nondegree-granting, sub-baccalaureate
Carnegie Classification	Not applicable, not in Carnegie universe (not accredited or nondegree-granting)
Award levels	One but less than two years certificate Two but less than 4 years certificate
Religious Affiliation	Not applicable
Calendar System	Continuous
Reporting Method	Student charges by program and full-year GR/SFA/retention rate cohort
Campus Setting	Suburb: Large
Distance Learning	Not offered

Student Charges

Cost of attendance for full-time, first-time, degree/certificate-seeking undergraduates: 2018-19

Largest Program	Automobile/Automotive Mechanics Technology/Technician.
Program length	64 (credit hours)
Average months to complete	12
Published tuition and required fees	\$35,250
Books and supplies	\$215
Off-campus (not with family) room and board	\$8,868
Off-campus (not with family) other expenses	\$7,860
Off-campus (with family) other expenses	\$7,860
Total cost	
Off-campus (not with family)	\$52,193
Off-campus (with family)	\$43,325

Student Financial Aid

Student Financial Aid, 2016-17

	Percent receiving aid	Average amount of aid received
All undergraduate students		
Any grant or scholarship aid	65%	\$3,956
Pell grants	46%	\$3,934
Federal student loans	70%	\$5,983
Full-time, first-time, degree/certificate-seeking undergraduate students		
Any student financial aid	98%	
Grants or scholarship aid	77%	\$4,950
Federal grants	67%	\$4,606

Pell grants	66%	\$4,344
Other federal grants	26%	\$776
State or local grants and scholarships	0%	\$212
Institutional grants and scholarships	32%	\$2,351
Student loan aid	88%	\$9,244
Federal student loans	87%	\$6,441
Other student loans	36%	\$7,116

Net Price

Average net price of attendance for full-time, first-time, degree/certificate-seeking undergraduate students who were awarded grant or scholarship aid: 2014-15 - 2016-17

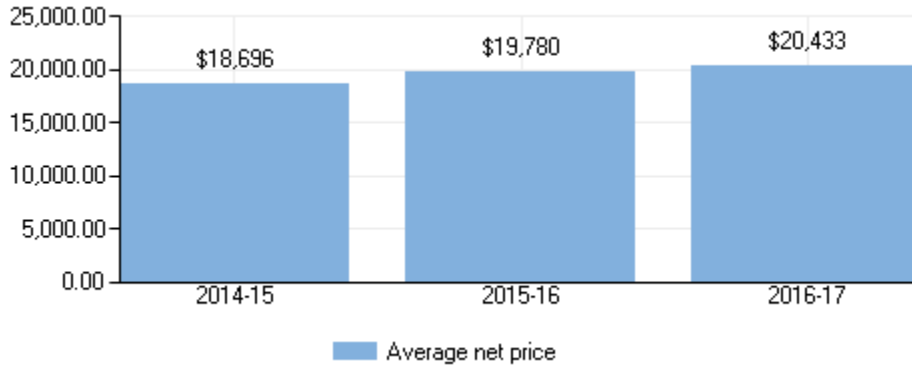

Average net price of attendance for full-time, first-time, degree/certificate-seeking undergraduate students who were awarded Title IV aid by income: 2014-15 - 2016-17

Income	2014-15	2015-16	2016-17
\$0 - \$30,000	\$17,988	\$18,661	\$19,258
\$30,001 - \$48,000	\$18,597	\$19,382	\$19,856
\$48,001 - \$75,000	\$21,069	\$22,178	\$22,560
\$75,001 - \$110,000	\$22,021	\$23,208	\$23,550
\$110,001 and more	\$22,323	\$22,562	\$24,042

Average net prices are for students enrolled in the institution's largest program: Automobile/Automotive Mechanics Technology/Technician.

Enrollment

Unduplicated 12-month headcount and total FTE, by student level: 2017-18

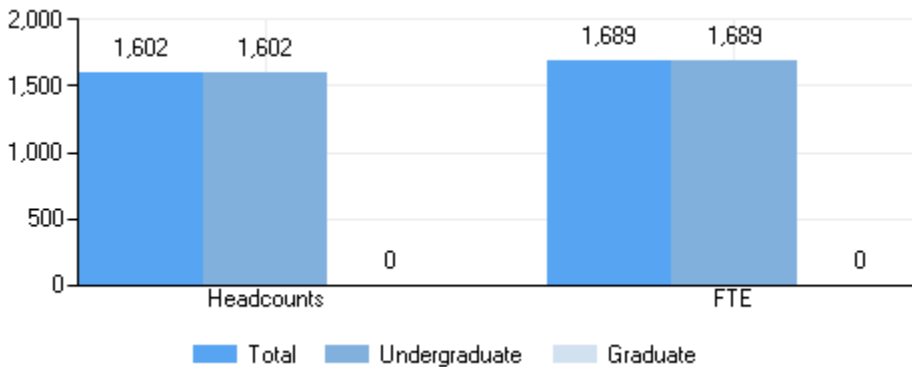

Enrollment by gender, student level, and full- and part-time status: Fall 2017

	Total	Men	Women
All students	1,188	1,142	46
Undergraduate	1,188	1,142	46
Degree/certificate seeking	1,188	1,142	46
First-time	292	277	15
Continuing	896	865	31
Full-time students	1,188	1,142	46
Undergraduate	1,188	1,142	46
Degree/certificate seeking	1,188	1,142	46
First-time	292	277	15
Continuing	896	865	31

Percent of all students enrolled, by race/ethnicity: Fall 2017

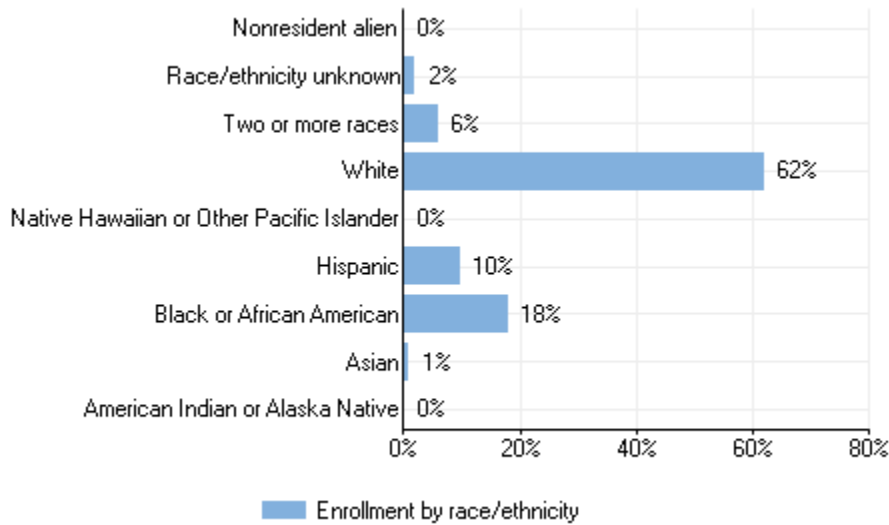

Percent of all students enrolled, by age: Fall 2017

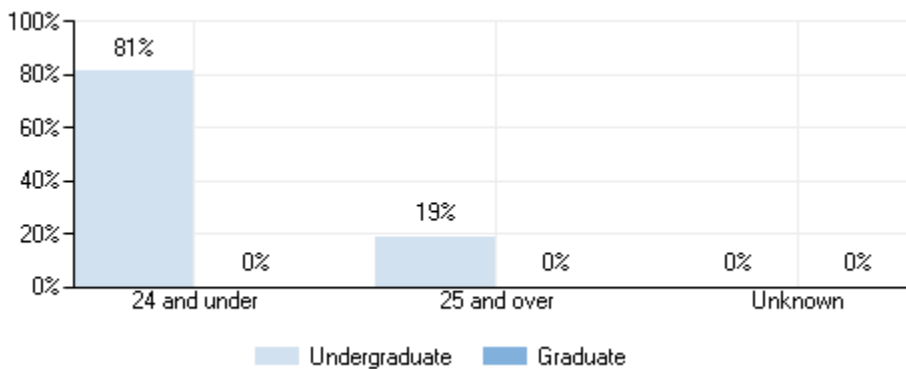

Enrollment by distance education: Fall 2017

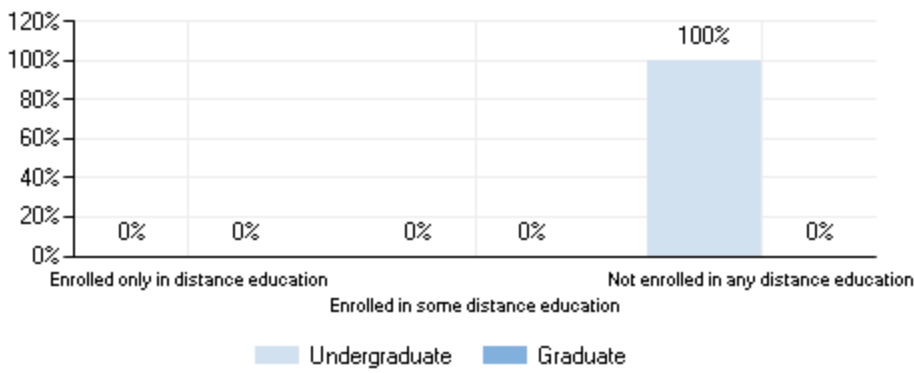

Completions

Number of degrees and certificates awarded, by level and race/ethnicity and gender: July 1, 2017 - June 30, 2018

Total Race/ethnicity and Gender	Certificates Below Bachelor's	Certificates Above Bachelor's	Associate's	Bachelor's	Master's	Doctor's research/scholarship	Doctor's professional practice	Doctor's other
Grand total	620	0	0	0	0	0	0	0
American Indian or Alaska Native	4	0	0	0	0	0	0	0
Asian	7	0	0	0	0	0	0	0
Black or African American	87	0	0	0	0	0	0	0
Hispanic or Latino	69	0	0	0	0	0	0	0
Native Hawaiian or Other Pacific Islander	0	0	0	0	0	0	0	0
White	393	0	0	0	0	0	0	0
Two or more races	47	0	0	0	0	0	0	0
Race/ethnicity unknown	13	0	0	0	0	0	0	0
Nonresident alien	0	0	0	0	0	0	0	0
Men Race/ethnicity and Gender	Certificates Below Bachelor's	Certificates Above Bachelor's	Associate's	Bachelor's	Master's	Doctor's research/scholarship	Doctor's professional practice	Doctor's other
Grand total	597	0	0	0	0	0	0	0
American Indian or Alaska Native	4	0	0	0	0	0	0	0
Asian	7	0	0	0	0	0	0	0
Black or African American	83	0	0	0	0	0	0	0
Hispanic or Latino	65	0	0	0	0	0	0	0
Native Hawaiian or Other Pacific Islander	0	0	0	0	0	0	0	0
White	383	0	0	0	0	0	0	0
Two or more races	43	0	0	0	0	0	0	0
Race/ethnicity unknown	12	0	0	0	0	0	0	0
Nonresident alien	0	0	0	0	0	0	0	0
Women Race/ethnicity and Gender	Certificates Below Bachelor's	Certificates Above Bachelor's	Associate's	Bachelor's	Master's	Doctor's research/scholarship	Doctor's professional practice	Doctor's other
Grand total	23	0	0	0	0	0	0	0
American Indian or Alaska Native	0	0	0	0	0	0	0	0
Asian	0	0	0	0	0	0	0	0
Black or African American	4	0	0	0	0	0	0	0
Hispanic or Latino	4	0	0	0	0	0	0	0
Native Hawaiian or Other Pacific Islander	0	0	0	0	0	0	0	0
White	10	0	0	0	0	0	0	0
Two or more races	4	0	0	0	0	0	0	0
Race/ethnicity unknown	1	0	0	0	0	0	0	0

Number of degrees and certificates awarded, by level and program: July 1, 2017 - June 30, 2018

Program	Certificates Below Bachelor's	Certificates Above Bachelor's	Associate's	Bachelor's	Master's	Doctor's research/scholarship	Doctor's professional practice	Doctor's other
Grand total	620	-	-	-	-	-	-	-
Mechanic and Repair Technologies/Technicians	598	-	-	-	-	-	-	-
Precision Production	22	-	-	-	-	-	-	-

Retention and Graduation

First to second year retention rates of first-time degree-seeking undergraduates: Fall 2017

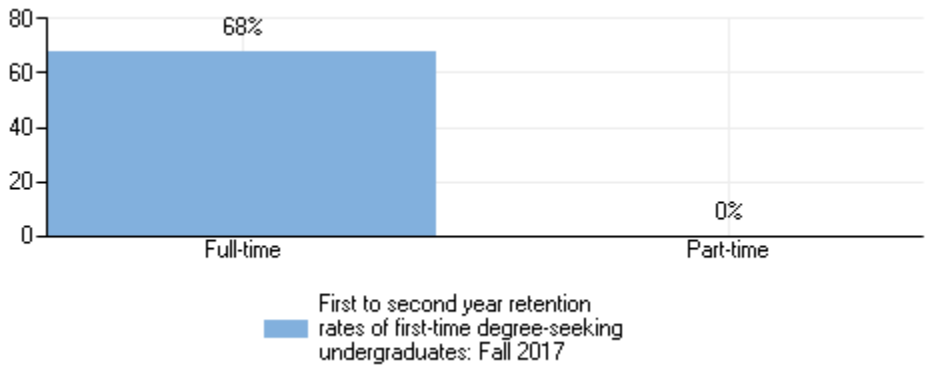

Graduation rates of full-time, first-time, degree/certificate-seeking undergraduates within normal time, and 150% and 200% of normal time to completion: 2013 cohort

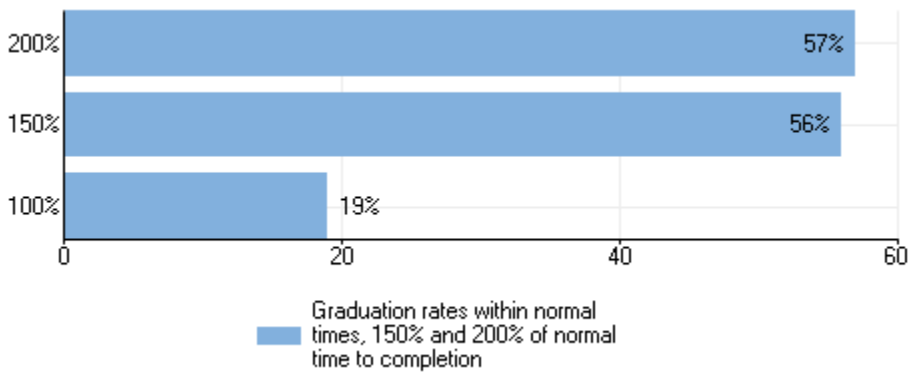

Graduation rates of full-time, first-time, degree/certificate-seeking undergraduates within 150% of normal time to program completion, by gender and race/ethnicity and transfer out-rate: 2014 cohort

	Rate
Overall graduation rates	
Total	59%
Men	59%
Women	68%
American Indian or Alaska Native	25%
Asian	82%
Black or African American	47%
Hispanic or Latino	66%
Native Hawaiian or Other Pacific Islander	
White	63%
Two or more races	54%

Race/ethnicity unknown	50%
Nonresident alien	
Transfer out-rate	3%

Graduation rates of full-time, first-time, degree/certificate-seeking undergraduates within 150% of normal time to program completion, by Title IV aid status: 2014 cohort

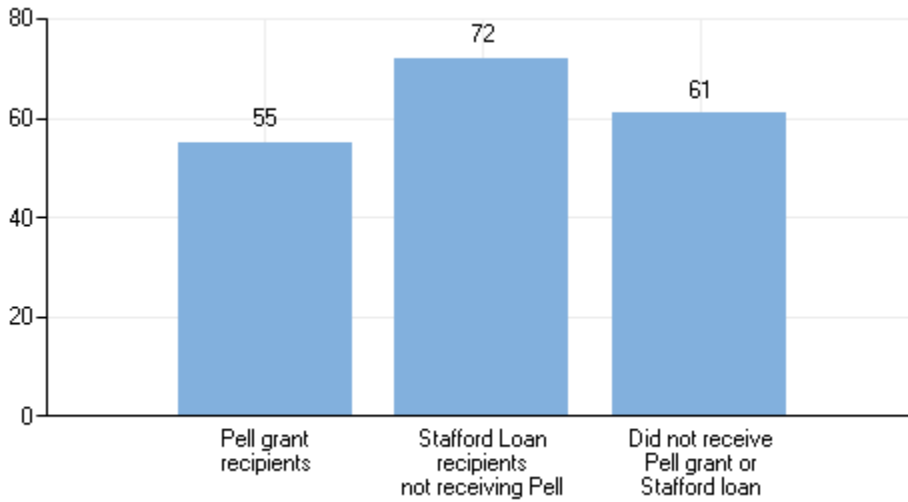

Graduation rates are based on the student's completion status as of August 31, 2017.

Finance

Percent distribution of core revenues, by source: Fiscal year 2017

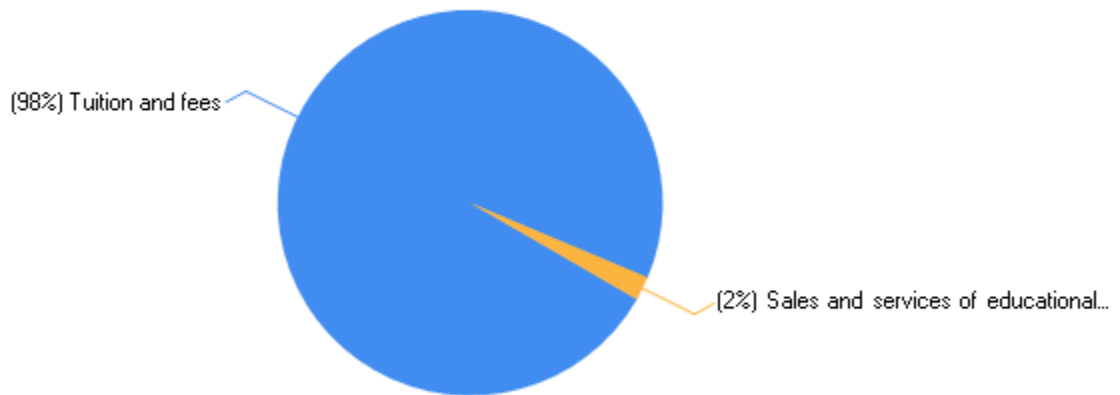

Core revenues per FTE enrollment, by source: Fiscal year 2017

Tuition and fees	\$12,792
Government appropriations grants and contracts	\$0
Private gifts, grants, and contracts	\$0
Investment return	\$0
Sales and services of educational activities	\$266
Other core revenues	\$15

Percent distribution of core expenses, by function: Fiscal year 2017

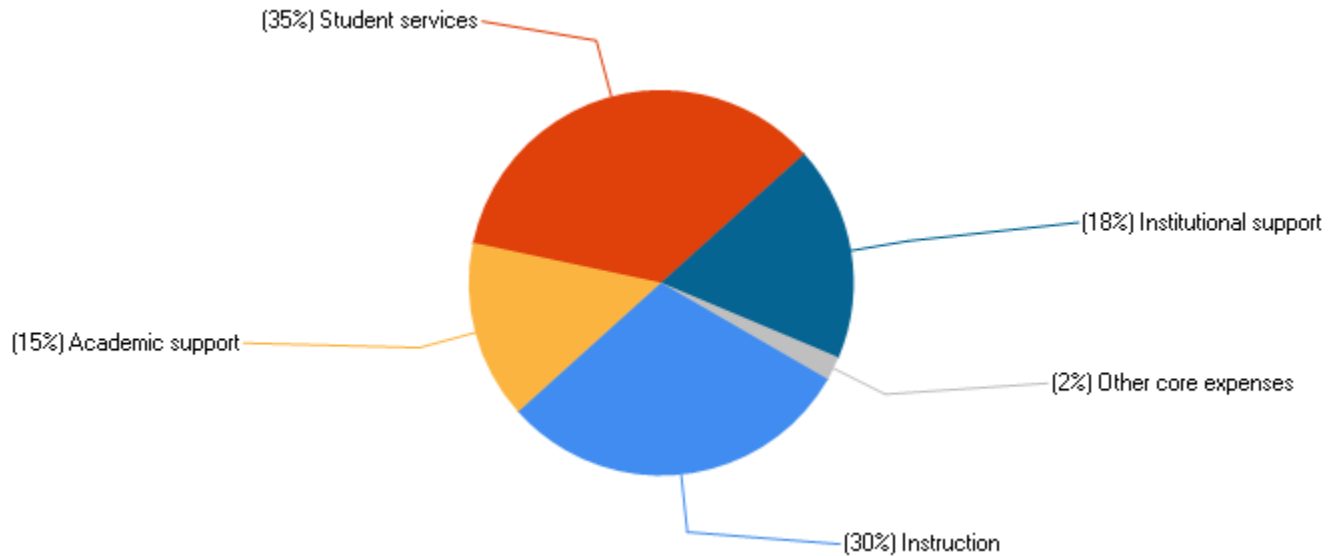

Core expenses per FTE enrollment, by function: Fiscal year 2017

Instruction	\$3,970
Research	\$0
Public service	\$0
Academic support	\$2,037
Student services	\$4,587
Institutional support	\$2,307
Other core expenses	\$278

Human Resources

Number of full- and part-time staff and graduate assistants, by primary occupational category: Fall 2017

Occupational category	Total	Full-time	Part-time
All staff	75	75	0
Instructional Staff	36	36	0
Research	0	0	0
Public Service	0	0	0
Librarians, Curators, and Archivists	0	0	0
Archivists, Curators, and Museum Technicians	0	0	0
Librarians	0	0	0
Library Technicians	0	0	0
Student and Academic Affairs and Other Education Services	0	0	0
Management	8	8	0
Business and Financial Operations	27	27	0
Computer, Engineering, and Science	1	1	0
Community Service, Legal, Arts, and Media	0	0	0
Healthcare Practitioners and Technical	0	0	0
Service Occupations	0	0	0
Sales and Related Occupations	0	0	0
Office and Administrative Support	2	2	0
Natural Resources, Construction, and Maintenance	1	1	0
Production, Transportation, and Material Moving	0	0	0

Number of full-time instructional, research, and public service staff, by tenure status: Fall 2017

	Total	Instructional Staff	Research	Public Service
Total	36	36	0	0
With faculty status	0	0	0	0
Tenured	0	0	0	0
On tenure track	0	0	0	0

Not on tenure track	0	0	0	0
Multi-year contract	0	0	0	0
Indefinite contract	0	0	0	0
Annual contract	0	0	0	0
Less-than annual contract	0	0	0	0
Without faculty status	0	0	0	0