

NEW MEXICO  
DUAL CREDIT PROGRAM FOR  
ACADEMIC YEAR 2014-2015

New Mexico Higher Education Department  
Planning & Research Division

# Types of Dual Credit Data Collected

2

- SSN
- STARS ID
- Demographic
  - Name
  - Ethnicity
  - Gender
  - Birth date
- High School ACT code
- Postsecondary Institution
- Type of Courses Taken
- Credit Hours
- Grades
- Year of High School Graduation
- Methods of Course Delivery
- Course Location

# Dual Credit Enrollment Information

3

- Summer 2014
    - 1,855 Students \*
    - 2,737 Records \*\*
  - Fall 2014
    - 11,428 Students \*
    - 17,509 Records\*\*
  - Spring 2015
    - 11,440 Students \*
    - 18,216 Records\*\*
- 
- Academic Year 2014-2015
    - 17,331 Unique Students \*\*\*
    - 9,369 Female Students
    - 7,962 Male Students

\*The number of students represent distinct head count for a dual credit student for each semester.

\*\*Records refer to number of courses each student can take in a given semester ( e.g one student can take three classes so there will be three records).

\*\*\* For AY14-15, unique students refer to distinct students that were taking DC courses in any semester and enrolled by census. DC students (an additional 143) that registered after census have not been included as no demographic information (ethnicity, gender) is available. There were (17,474) unique students in total for AY14-15

# NM Dual Credit Program Growth

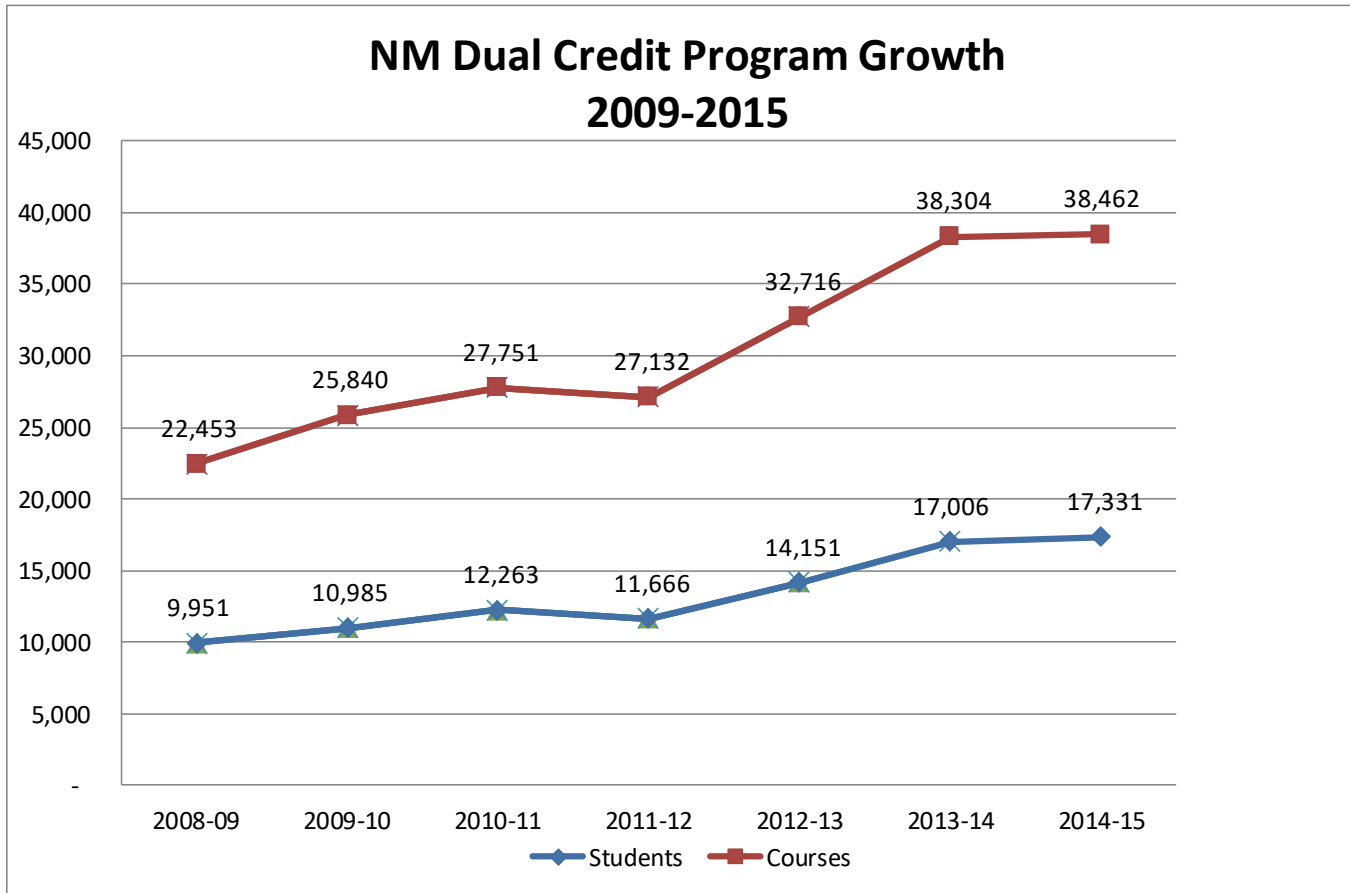

# Dual Credit Enrollment By Ethnicity

## AY14-15

5

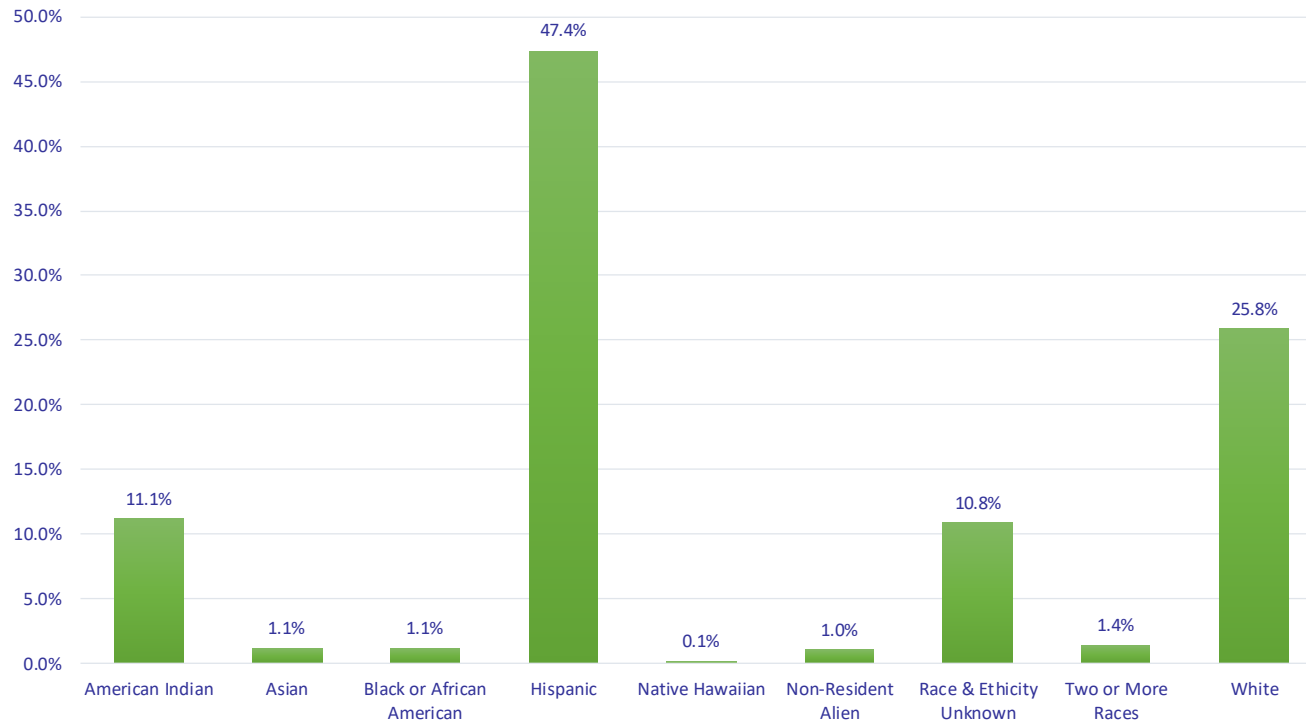

Non-resident generally refers to a student who is not a U.S. citizen or does not have a permanent resident status. Native Hawaiian includes Pacific Islander. Data is being reported under the new ethnicity guidelines. Distinct student count within each Academic Year (Summer 14, Fall 14, and Spring 15)

# Number of Classes Taken AY14-15

6

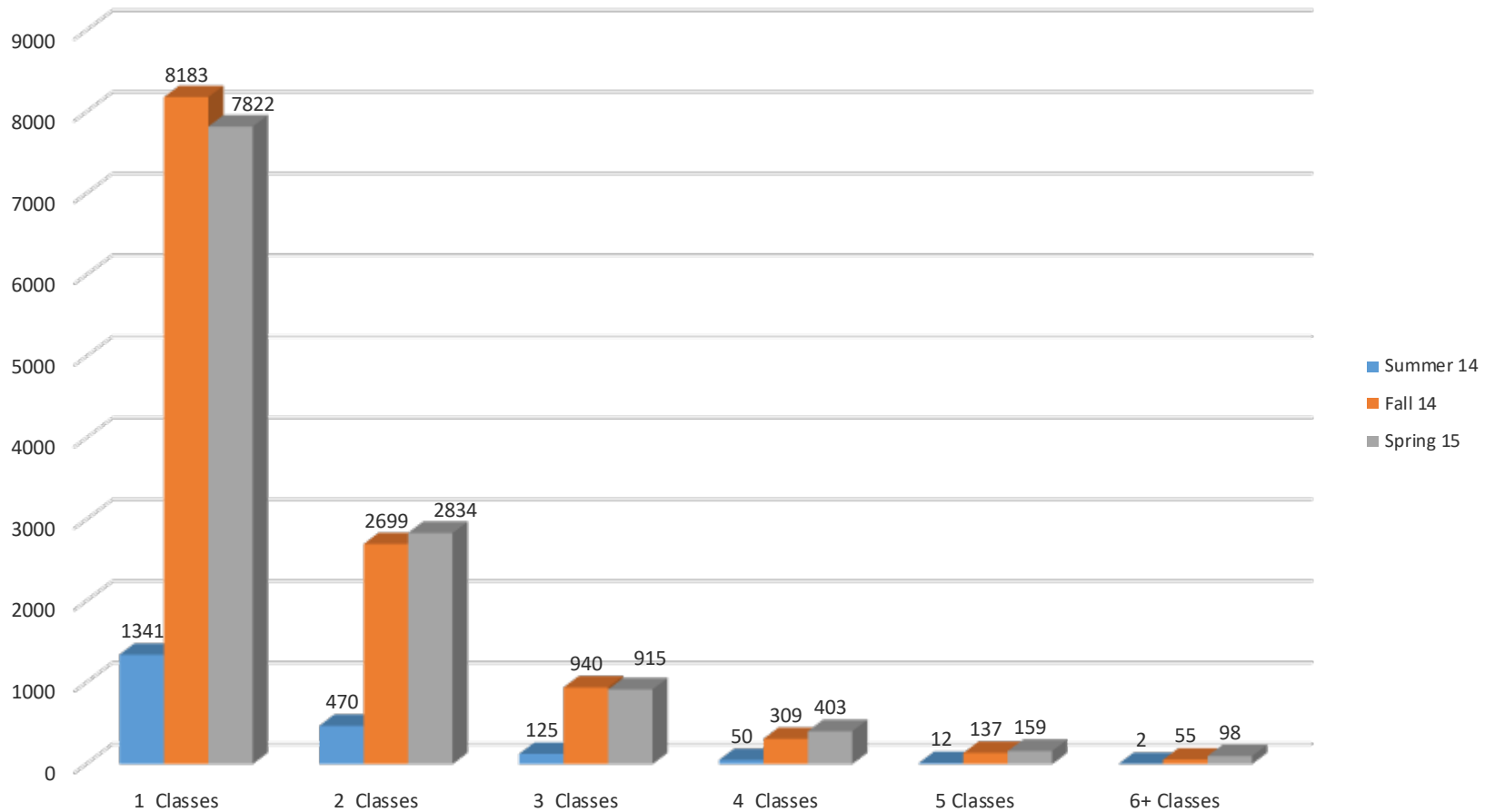

# Course Grade Distribution

7

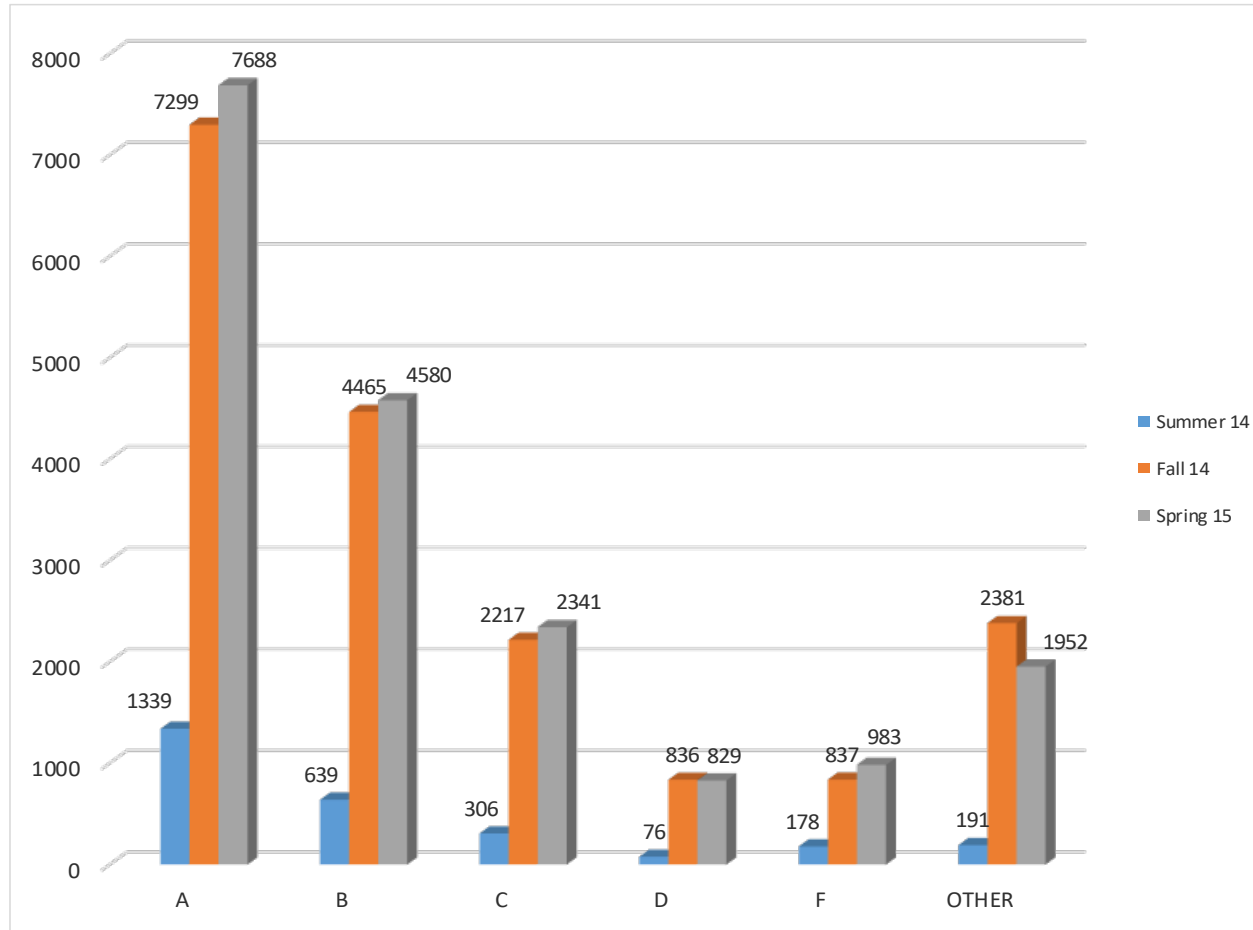

OTHER includes Pass / Fail, Credit / No Credit, Withdrawals, No Grade, Audit grades that do not count towards GPA calculation

# Course Grade Distribution by Gender

8

## Fall 2014

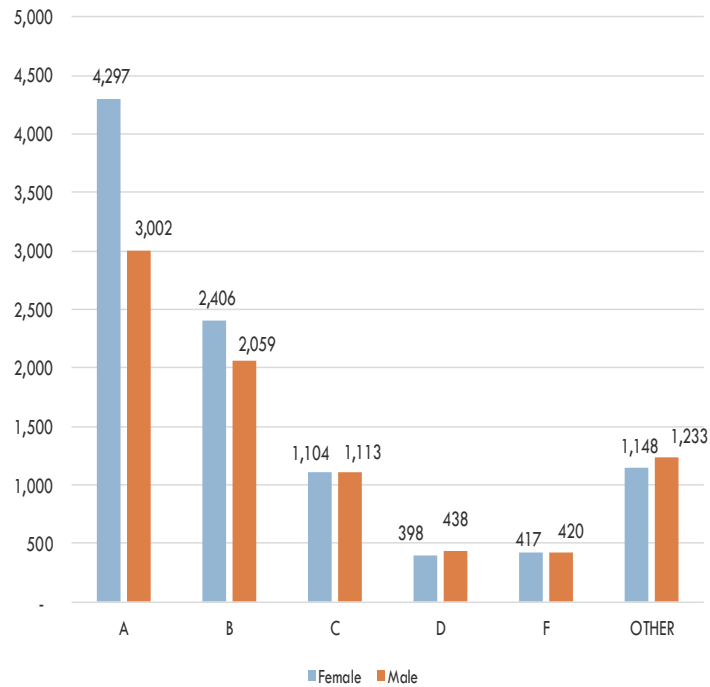

## Spring 2015

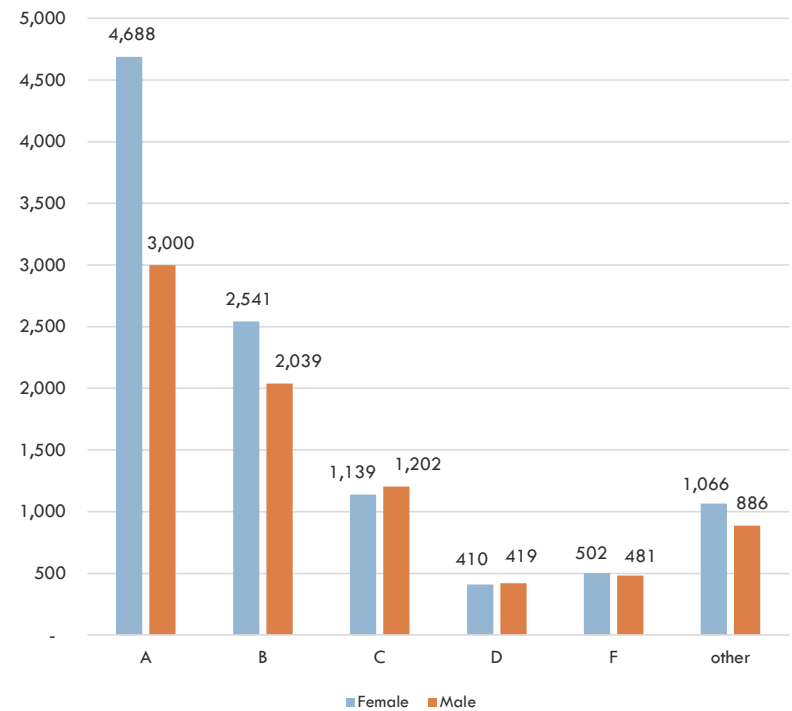

OTHER includes Pass / Fail, Credit / No Credit, Withdrawals, No Grade, etc.



# Dual Credit Enrollment at Postsecondary Institutions

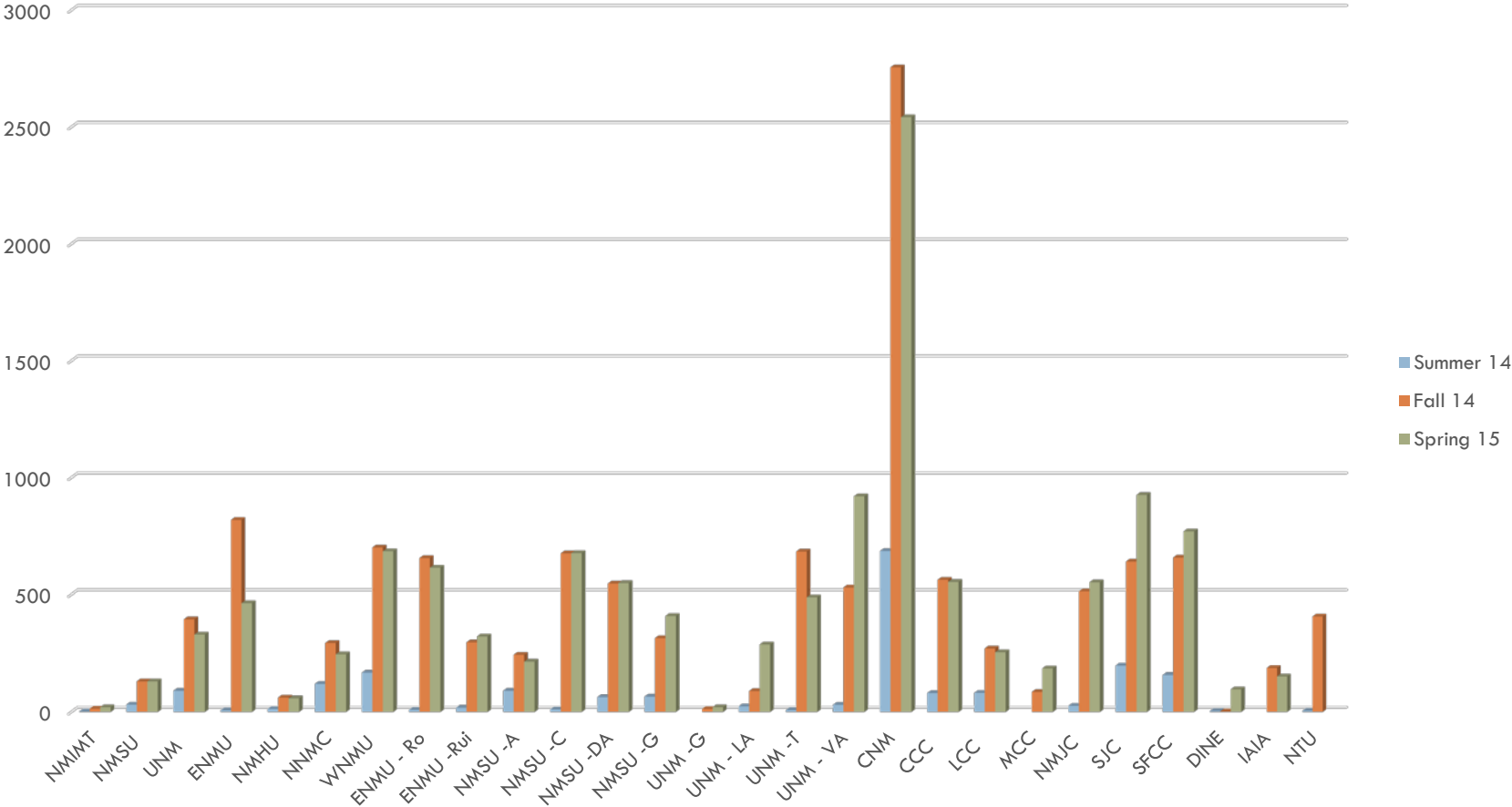

Complete list of institution abbreviation available on the last slide of this presentation. Data labels are not being provided at this time as some of them are less than 10.

# Course Delivery and Course Location

10

## Online vs. Regular Instruction

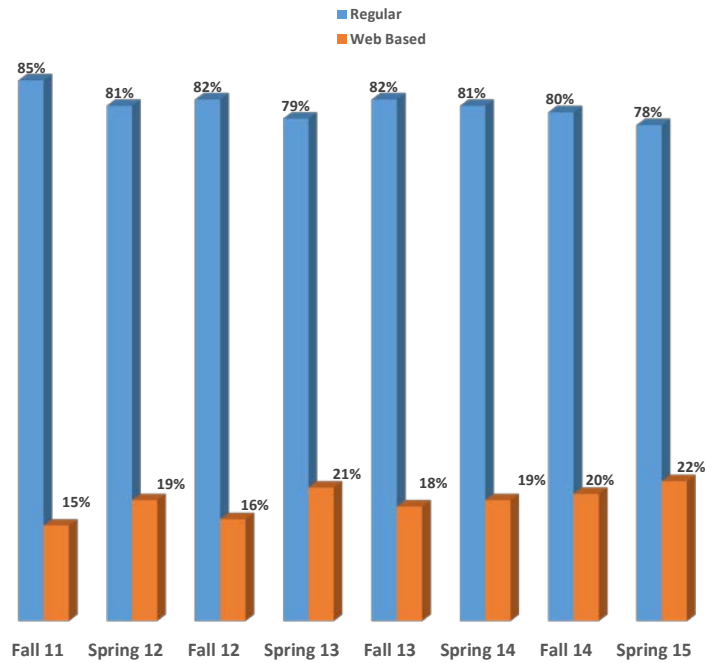

## High School vs. College Campus

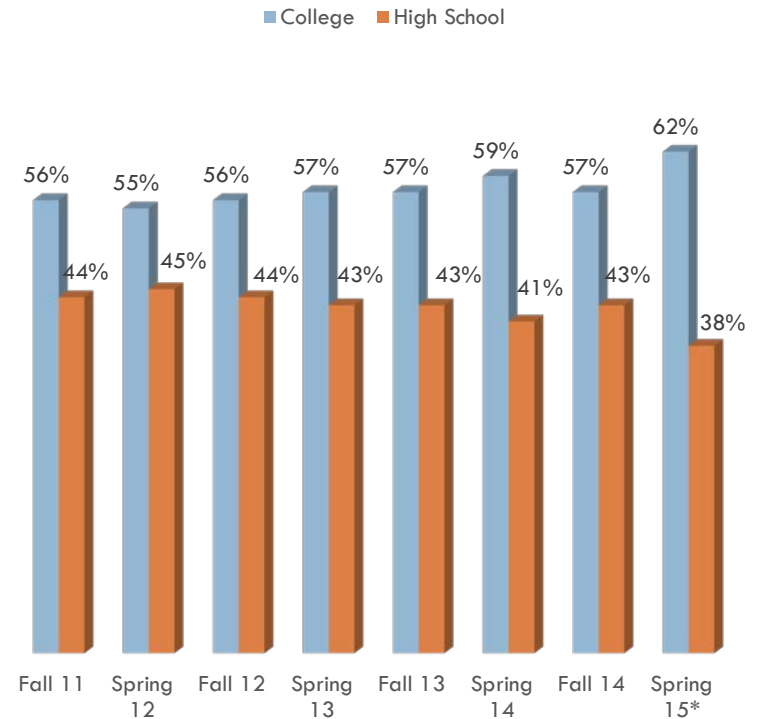

\* Spring 15 has 423 courses excluded due to missing data

# Subject Area of Dual Credit Courses : Summer 2014

11

CIP refers to Classification of Instructional Program, a federal classification system of courses by subject area

| CIP Codes | Title                                      | Enrollment |
|-----------|--|------------|
| 3         | Natural resources and conservation         | 13         |
| 5         | Area ethnic cultural and gender studies    | 8          |
| 9         | Communication and journalism               | 114        |
| 10        | Communications technologies                | 42         |
| 11        | Computer and information sciences          | 198        |
| 12        | Personal and culinary services             | 10         |
| 13        | Education                                  | 24         |
| 14        | Engineering                                | 5          |
| 15        | Engineering technologies / technicians     | 24         |
| 16        | Foreign language, literatures, linguistics | 239        |
| 19        | Family and consumer / human science        | 48         |
| 22        | Legal profession and studies               | 1          |
| 23        | English language and literature / letters  | 308        |
| 24        | Liberal arts, general studies, humanities  | 135        |
| 26        | Biological and biomedical science          | 104        |
| 27        | Mathematics and statistics                 | 250        |
| 30        | Multi / interdisciplinary studies          | 11         |
| 31        | Park, recreation, leisure, and fitness     | 17         |

| CIP Codes | Title  | Enrollment |
|-----------|--|------------|
| 32        | Basic skills   | 16         |
| 36        | Leisure and recreational                             | 6          |
| 37        | Personal awareness and self improvement              | 97         |
| 38        | Philosophy and religious studies                     | 63         |
| 40        | Physical science                                     | 131        |
| 41        | Science technology / technicians                     | 7          |
| 42        | Psychology   | 205        |
| 43        | Security and protective services                     | 21         |
| 44        | Public administration and social service professions | 1          |
| 45        | Social science                                       | 195        |
| 46        | Construction trades                                  | 4          |
| 47        | Mechanic and repair technologies / technicians       | 14         |
| 48        | Precision production                                 | 28         |
| 50        | Visual and performing arts                           | 238        |
| 51        | Health profession and related clinical sciences      | 200        |
| 52        | Business, management, marketing, and related         | 41         |
| 54        | History  | 111        |

# Subject Area of Dual Credit Courses :

## Fall 2014

12

CIP refers to Classification of Instructional Program, a federal classification system of courses by subject area

| CIP Codes | Title                                      | Enrollment |
|-----------|--|------------|
| 1         | Agriculture and related sciences           | 967        |
| 3         | Natural resources and conservation         | 102        |
| 4         | Architecture and related services          | 2          |
| 5         | Area ethnic cultural and gender studies    | 19         |
| 9         | Communication and journalism               | 330        |
| 10        | Communications technologies                | 130        |
| 11        | Computer and information sciences          | 937        |
| 12        | Personal and culinary services             | 423        |
| 13        | Education                                  | 251        |
| 14        | Engineering                                | 99         |
| 15        | Engineering technologies / technicians     | 571        |
| 16        | Foreign language, literatures, linguistics | 1177       |
| 19        | Family and consumer / human science        | 96         |
| 22        | Legal profession and studies               | 5          |
| 23        | English language and literature / letters  | 1424       |
| 24        | Liberal arts, general studies, humanities  | 792        |
| 25        | Library Sciences                           | 27         |
| 26        | Biological and biomedical science          | 574        |
| 27        | Mathematics and statistics                 | 1125       |
| 28        | Military Science                           | 1          |
| 30        | Multi / interdisciplinary studies          | 146        |

| CIP Codes | Title  | Enrollment |
|-----------|--|------------|
| 31        | Park, recreation, leisure, and fitness               | 22         |
| 32        | Basic skills   | 152        |
| 34        | Health Related Knowledge                             | 1          |
| 36        | Leisure and recreational                             | 14         |
| 37        | Personal awareness and self improvement              | 1178       |
| 38        | Philosophy and religious studies                     | 84         |
| 39        | Theology and religious studies                       | 2          |
| 40        | Physical science                                     | 844        |
| 41        | Science technology / technicians                     | 46         |
| 42        | Psychology   | 693        |
| 43        | Security and protective services                     | 331        |
| 44        | Public administration and social service professions | 129        |
| 45        | Social science                                       | 843        |
| 46        | Construction trades                                  | 259        |
| 47        | Mechanic and repair technologies / technicians       | 611        |
| 48        | Precision production                                 | 788        |
| 50        | Visual and performing arts                           | 1225       |
| 51        | Health profession and related clinical sciences      | 1157       |
| 52        | Business, management, marketing, and related         | 995        |
| 54        | History  | 632        |

# Subject Area of Dual Credit Courses : Spring 2015

13

CIP refers to Classification of Instructional Program, a federal classification system of courses by subject area

| CIP Codes | Title                                      | Enrollment |
|-----------|--|------------|
| 1         | Agriculture and related sciences           | 476        |
| 3         | Natural resources and conservation         | 46         |
| 4         | Architecture and related services          | 18         |
| 5         | Area ethnic cultural and gender studies    | 59         |
| 9         | Communication and journalism               | 364        |
| 10        | Communications technologies                | 156        |
| 11        | Computer and information sciences          | 1085       |
| 12        | Personal and culinary services             | 387        |
| 13        | Education                                  | 394        |
| 14        | Engineering                                | 65         |
| 15        | Engineering technologies / technicians     | 605        |
| 16        | Foreign language, literatures, linguistics | 1128       |
| 19        | Family and consumer / human science        | 205        |
| 22        | Legal profession and studies               | 46         |
| 23        | English language and literature / letters  | 1637       |
| 24        | Liberal arts, general studies, humanities  | 708        |
| 26        | Biological and biomedical science          | 670        |
| 27        | Mathematics and statistics                 | 1324       |
| 28        | Military Science                           | 0          |
| 30        | Multi / interdisciplinary studies          | 148        |
| 31        | Park, recreation, leisure, and fitness     | 82         |

| CIP Codes | Title  | Enrollment |
|-----------|--|------------|
| 32        | Basic skills   | 80         |
| 34        | Health Related Knowledge                             | 1          |
| 36        | Leisure and recreational                             | 23         |
| 37        | Personal awareness and self improvement              | 727        |
| 38        | Philosophy and religious studies                     | 213        |
| 40        | Physical science                                     | 873        |
| 41        | Science Technology/Technicians                       | 140        |
| 42        | Psychology   | 987        |
| 43        | Security and protective services                     | 380        |
| 44        | Public administration and social service professions | 146        |
| 45        | Social science                                       | 760        |
| 46        | Construction trades                                  | 316        |
| 47        | Mechanic and repair technologies / technicians       | 494        |
| 48        | Precision production                                 | 641        |
| 50        | Visual and performing arts                           | 1325       |
| 51        | Health profession and related clinical sciences      | 1362       |
| 52        | Business, management, marketing, and related         | 751        |
| 54        | History  | 621        |

# Institutional Abbreviation

| Abbreviation |        | Institution and Campus Name               |                   |
|--------------|--------|---|-------------------|
| Institution  | Campus | Institution                               | Campus            |
| CCC          |        | Clovis Community College                  | Main              |
| CNM          |        | Central New Mexico Community College      | Main              |
| ENMU         |        | Eastern New Mexico University             | Main              |
| ENMU         | Ros    | Eastern New Mexico University             | Roswell Branch    |
| ENMU         | Rui    | Eastern New Mexico University             | Ruidoso Center    |
| LCC          |        | Luna Community College                    | Main              |
| MCC          |        | Mesa lands Community College              | Main              |
| NMHU         |        | New Mexico Highlands University           | Main              |
| NMIMT        |        | New Mexico Institute of Mining & Tech     | Main              |
| NMJC         |        | New Mexico Junior College                 | Main              |
| NMSU         |        | New Mexico State University               | Main              |
| NMSU         | A      | New Mexico State University               | Alamogordo Branch |
| NMSU         | C      | New Mexico State University               | Carlsbad Branch   |
| NMSU         | G      | New Mexico State University               | Grants Branch     |
| NMSU         | DA     | New Mexico State University               | Dona Ana Branch   |
| NNMC         |        | Northern New Mexico College               | Main              |
| SFCC         |        | Santa Fe Community College                | Main              |
| SJC          |        | San Juan College                          | Main              |
| UNM          |        | University of New Mexico                  | Main              |
| UNM          | G      | University of New Mexico                  | Gallup Branch     |
| UNM          | LA     | University of New Mexico                  | Los Alamos Branch |
| UNM          | V      | University of New Mexico                  | Valencia Branch   |
| UNM          | T      | University of New Mexico                  | Taos Branch       |
| WNMU         |        | Western New Mexico University             | Main              |
| DINE         |        | Dine College                              | Main              |
| IAIA         |        | Institute of American Indian Arts         | Main              |
| SIPI         |        | Southwestern Indian Polytechnic Institute | Main              |
| NTU          |        | Navajo Technical University               | Main              |