

# National Center for Education Statistics

## IPEDS Data Center

### Olympian Academy of Cosmetology

<b>UnitID</b>	187505
<b>OPEID</b>	01300500
<b>Address</b>	1011 E 10th St Ste B, Alamogordo, NM, 88310-5051
<b>Web Address</b>	www.olympusbeauty.com

## Institution Characteristics

### General information: Academic year 2018-19

UnitID	187505
Name	Olympian Academy of Cosmetology
City	Alamogordo
State	NM
Web Address	<a href="http://www.olympusbeauty.com">www.olympusbeauty.com</a>
OPEID	01300500
Title IV Institution	Participates in Title IV federal financial aid programs
Control	Private for-profit
Level	Less than 2 years (below associate)
Institution Category	Nondegree-granting, sub-baccalaureate
Carnegie Classification	Not applicable, not in Carnegie universe (not accredited or nondegree-granting)
Award levels	Less than one year certificate One but less than two years certificate
Religious Affiliation	Not applicable
Calendar System	Continuous
Reporting Method	Student charges by program and full-year GR/SFA/retention rate cohort
Campus Setting	Town: Remote
Distance Learning	Not offered

## Student Charges

### Cost of attendance for full-time, first-time, degree/certificate-seeking undergraduates: 2018-19

Largest Program	Cosmetology/Cosmetologist, General.
Program length	1,600 (contact hours)
Average months to complete	14
Published tuition and required fees	\$15,495
Books and supplies	\$2,995
Off-campus (not with family) room and board	\$15,309
Off-campus (not with family) other expenses	\$9,248
Off-campus (with family) other expenses	\$6,035
<b>Total cost</b>	
Off-campus (not with family)	\$43,047
Off-campus (with family)	\$24,525

## Student Financial Aid

### Student Financial Aid, 2016-17

	Percent receiving aid	Average amount of aid received
<b>All undergraduate students</b>		
Any grant or scholarship aid	77%	\$4,583
Pell grants	72%	\$3,786
Federal student loans	75%	\$6,529
<b>Full-time, first-time, degree/certificate-seeking undergraduate students</b>		
Any student financial aid	87%	
Grants or scholarship aid	79%	\$4,222
Federal grants	78%	\$4,136
Pell grants	78%	\$4,108

Other federal grants	9%	\$233
State or local grants and scholarships	0%	
Institutional grants and scholarships	14%	\$773
Student loan aid	80%	\$6,975
Federal student loans	80%	\$6,975
Other student loans	0%	

## Net Price

### Average net price of attendance for full-time, first-time, degree/certificate-seeking undergraduate students who were awarded grant or scholarship aid: 2014-15 - 2016-17

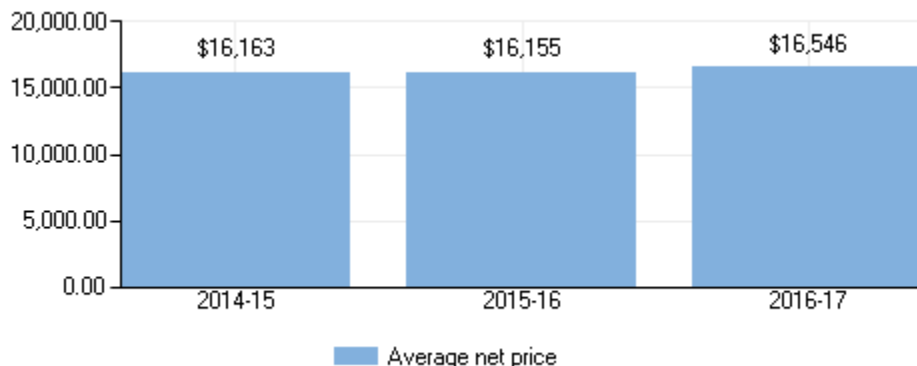

### Average net price of attendance for full-time, first-time, degree/certificate-seeking undergraduate students who were awarded Title IV aid by income: 2014-15 - 2016-17

Income	2014-15	2015-16	2016-17
\$0 - \$30,000	\$16,187	\$16,315	\$16,674
\$30,001 - \$48,000	\$0	\$0	\$20,540
\$48,001 - \$75,000	\$0	\$0	\$20,540

Average net prices are for students enrolled in the institution's largest program: Cosmetology/Cosmetologist, General.

## Enrollment

### Unduplicated 12-month headcount and total FTE, by student level: 2017-18

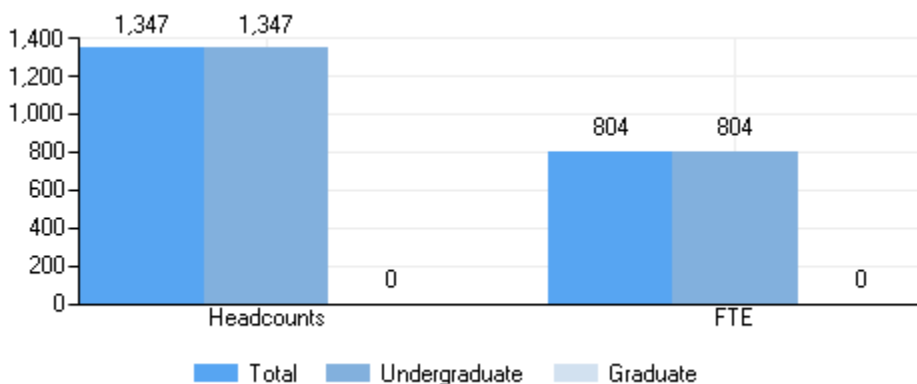

### Enrollment by gender, student level, and full- and part-time status: Fall 2017

	Total	Men	Women
All students	842	111	731
Undergraduate	842	111	731

Degree/certificate seeking	842	111	731
First-time	273	29	244
Continuing	569	82	487
Full-time students	842	111	731
Undergraduate	842	111	731
Degree/certificate seeking	842	111	731
First-time	273	29	244
Continuing	569	82	487

### Percent of all students enrolled, by race/ethnicity: Fall 2017

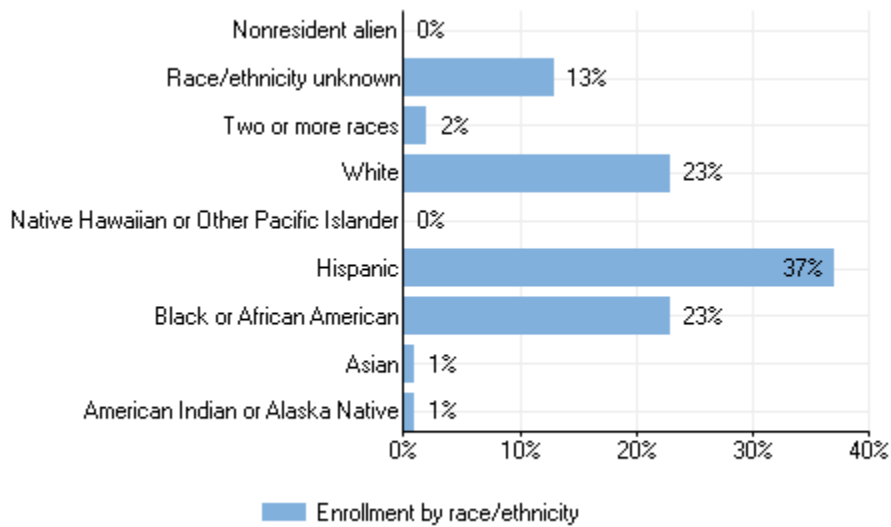

### Percent of all students enrolled, by age: Fall 2017

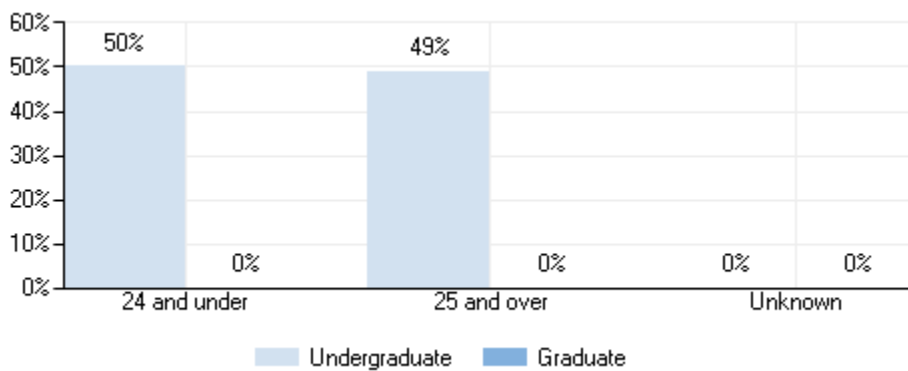

### Enrollment by distance education: Fall 2017

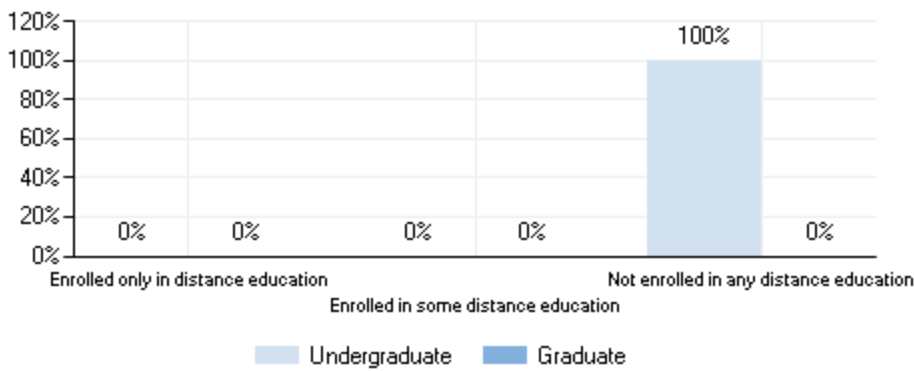

## Completions

### Number of degrees and certificates awarded, by level and race/ethnicity and gender: July 1, 2017 - June 30, 2018

<b>Total</b> Race/ethnicity and Gender	Certificates Below Bachelor's	Certificates Above Bachelor's	Associate's	Bachelor's	Master's	Doctor's research/scholarship	Doctor's professional practice	Doctor's other
Grand total	468	0	0	0	0	0	0	0
American Indian or Alaska Native	6	0	0	0	0	0	0	0
Asian	1	0	0	0	0	0	0	0
Black or African American	102	0	0	0	0	0	0	0
Hispanic or Latino	193	0	0	0	0	0	0	0
Native Hawaiian or Other Pacific Islander	0	0	0	0	0	0	0	0
White	88	0	0	0	0	0	0	0
Two or more races	10	0	0	0	0	0	0	0
Race/ethnicity unknown	68	0	0	0	0	0	0	0
Nonresident alien	0	0	0	0	0	0	0	0
<b>Men</b> Race/ethnicity and Gender	Certificates Below Bachelor's	Certificates Above Bachelor's	Associate's	Bachelor's	Master's	Doctor's research/scholarship	Doctor's professional practice	Doctor's other
Grand total	74	0	0	0	0	0	0	0
American Indian or Alaska Native	0	0	0	0	0	0	0	0
Asian	0	0	0	0	0	0	0	0
Black or African American	8	0	0	0	0	0	0	0
Hispanic or Latino	57	0	0	0	0	0	0	0
Native Hawaiian or Other Pacific Islander	0	0	0	0	0	0	0	0
White	5	0	0	0	0	0	0	0
Two or more races	3	0	0	0	0	0	0	0
Race/ethnicity unknown	1	0	0	0	0	0	0	0
Nonresident alien	0	0	0	0	0	0	0	0
<b>Women</b> Race/ethnicity and Gender	Certificates Below Bachelor's	Certificates Above Bachelor's	Associate's	Bachelor's	Master's	Doctor's research/scholarship	Doctor's professional practice	Doctor's other
Grand total	394	0	0	0	0	0	0	0
American Indian or Alaska Native	6	0	0	0	0	0	0	0
Asian	1	0	0	0	0	0	0	0
Black or African American	94	0	0	0	0	0	0	0
Hispanic or Latino	136	0	0	0	0	0	0	0
Native Hawaiian or Other Pacific Islander	0	0	0	0	0	0	0	0
White	83	0	0	0	0	0	0	0
Two or more races	7	0	0	0	0	0	0	0
Race/ethnicity unknown	67	0	0	0	0	0	0	0

**Number of degrees and certificates awarded, by level and program: July 1, 2017 - June 30, 2018**

Program	Certificates Below Bachelor's	Certificates Above Bachelor's	Associate's	Bachelor's	Master's	Doctor's research/scholarship	Doctor's professional practice	Doctor's other
Grand total	468	-	-	-	-	-	-	-
Personal and Culinary Services	468	-	-	-	-	-	-	-

**Retention and Graduation**

**First to second year retention rates of first-time degree-seeking undergraduates: Fall 2017**

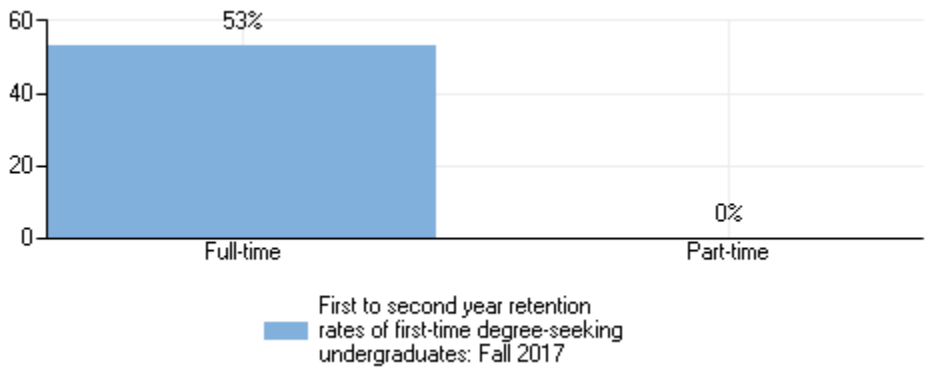

**Graduation rates of full-time, first-time, degree/certificate-seeking undergraduates within normal time, and 150% and 200% of normal time to completion: 2013 cohort**

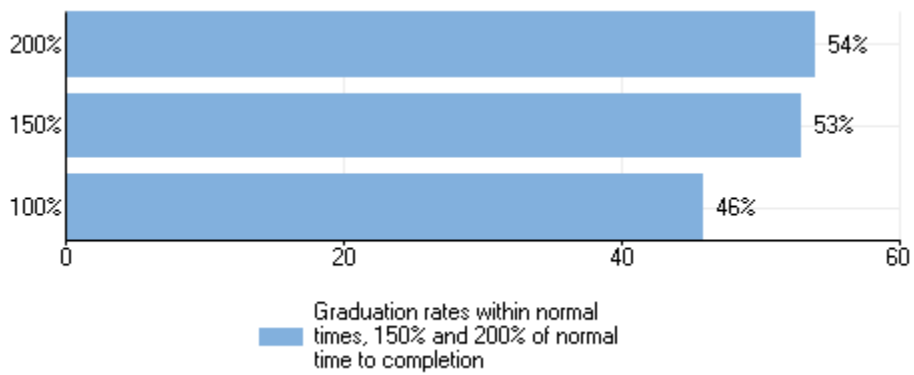

**Graduation rate and transfer out-rate of full-time, first-time degree/certificate-seeking undergraduates within 150% of normal time to program completion: 2014 cohort**

	Rate
Graduation rate	53%
Transfer out-rate	2%

**Graduation rates of full-time, first-time, degree/certificate-seeking undergraduates within 150% of normal time to program completion, by Title IV aid status: 2014 cohort**

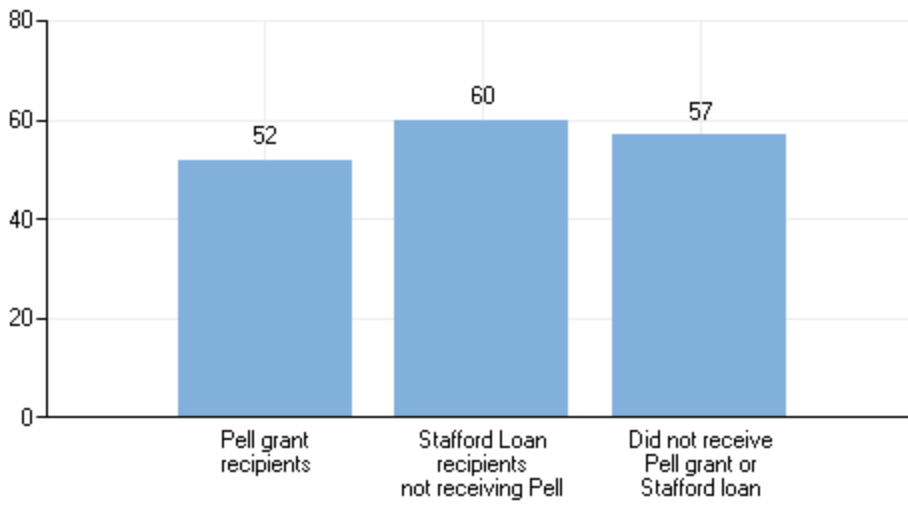

Graduation rates are based on the student's completion status as of August 31, 2017.

## Finance

### Percent distribution of core revenues, by source: Fiscal year 2017

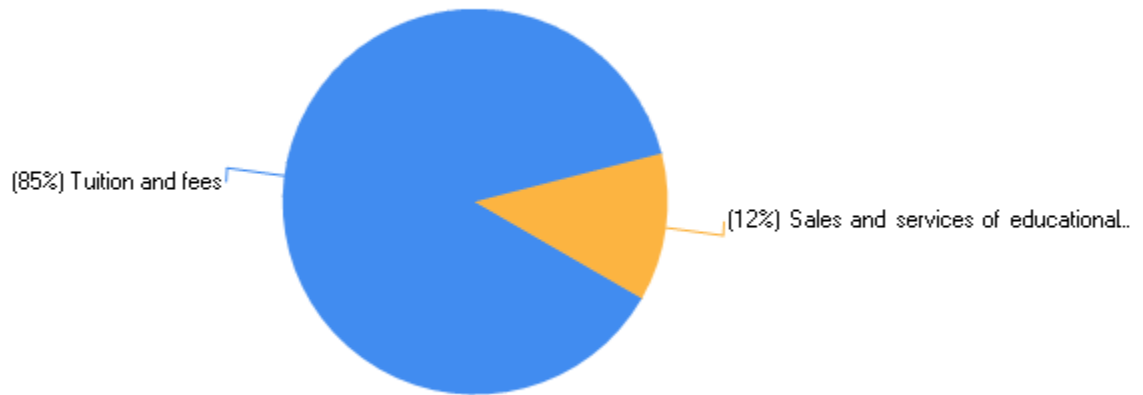

### Core revenues per FTE enrollment, by source: Fiscal year 2017

Tuition and fees	\$9,332
Government appropriations grants and contracts	\$0
Private gifts, grants, and contracts	\$0
Investment return	\$291
Sales and services of educational activities	\$1,303
Other core revenues	\$0

### Percent distribution of core expenses, by function: Fiscal year 2017

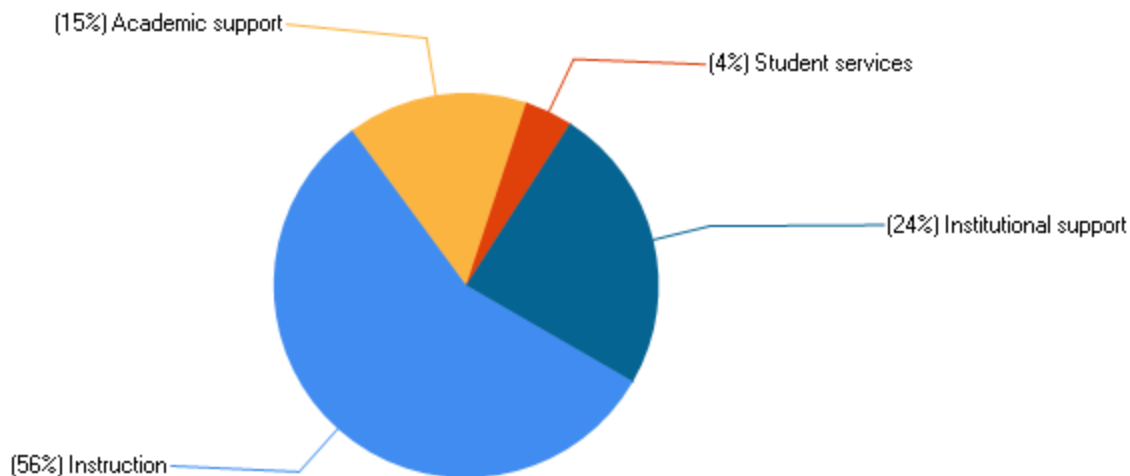

### Core expenses per FTE enrollment, by function: Fiscal year 2017

Instruction	\$6,502
Research	\$0
Public service	\$0
Academic support	\$1,760
Student services	\$517
Institutional support	\$2,789
Other core expenses	\$0

## Human Resources

### Number of full- and part-time staff and graduate assistants, by primary occupational category: Fall 2017

Occupational category	Total	Full-time	Part-time
<b>All staff</b>	105	77	28
Instructional Staff	53	33	20
Research	0	0	0
Public Service	0	0	0
Librarians, Curators, and Archivists	0	0	0
Archivists, Curators, and Museum Technicians	0	0	0
Librarians	0	0	0
Library Technicians	0	0	0
Student and Academic Affairs and Other Education Services	0	0	0
Management	16	16	0
Business and Financial Operations	8	6	2
Computer, Engineering, and Science	1	1	0
Community Service, Legal, Arts, and Media	1	0	1
Healthcare Practitioners and Technical	0	0	0
Service Occupations	1	1	0
Sales and Related Occupations	7	2	5
Office and Administrative Support	18	18	0
Natural Resources, Construction, and Maintenance	0	0	0
Production, Transportation, and Material Moving	0	0	0

### Number of full-time instructional, research, and public service staff, by tenure status: Fall 2017

	Total	Instructional Staff	Research	Public Service
Total	33	33	0	0
With faculty status	0	0	0	0
Tenured	0	0	0	0
On tenure track	0	0	0	0
Not on tenure track	0	0	0	0
Multi-year contract	0	0	0	0

Indefinite contract	0	0	0	0
Annual contract	0	0	0	0
Less-than annual contract	0	0	0	0
Without faculty status	0	0	0	0