

National Center for Education Statistics

IPEDS Data Center

Vogue College of Cosmetology-Santa Fe

UnitID	188289
OPEID	04178500
Address	2434 Cerillos Road, Santa Fe, NM, 87505
Web Address	vogue.edu

Institution Characteristics

General information: Academic year 2018-19

UnitID	188289
Name	Vogue College of Cosmetology-Santa Fe
City	Santa Fe
State	NM
Web Address	vogue.edu
OPEID	04178500
Title IV Institution	Participates in Title IV federal financial aid programs
Control	Private for-profit
Level	Less than 2 years (below associate)
Institution Category	Nondegree-granting, sub-baccalaureate
Carnegie Classification	Not applicable, not in Carnegie universe (not accredited or nondegree-granting)
Award levels	Less than one year certificate One but less than two years certificate
Religious Affiliation	Not applicable
Calendar System	Continuous
Reporting Method	Student charges by program and full-year GR/SFA/retention rate cohort
Campus Setting	City: Small
Distance Learning	Not offered

Student Charges

Cost of attendance for full-time, first-time, degree/certificate-seeking undergraduates: 2018-19

Largest Program	Cosmetology/Cosmetologist, General.
Program length	1,600 (contact hours)
Average months to complete	12
Published tuition and required fees	\$13,995
Books and supplies	\$1,600
Off-campus (not with family) room and board	\$9,447
Off-campus (not with family) other expenses	\$4,665
Off-campus (with family) other expenses	\$4,665
Total cost	
Off-campus (not with family)	\$29,707
Off-campus (with family)	\$20,260

Student Financial Aid

Student Financial Aid, 2016-17

	Percent receiving aid	Average amount of aid received
All undergraduate students		
Any grant or scholarship aid	88%	\$5,707
Pell grants	86%	\$5,615
Federal student loans	89%	\$9,750
Full-time, first-time, degree/certificate-seeking undergraduate students		
Any student financial aid	97%	
Grants or scholarship aid	94%	\$4,035
Federal grants	91%	\$3,868
Pell grants	91%	\$3,868

Other federal grants	0%	
State or local grants and scholarships	3%	\$5,000
Institutional grants and scholarships	1%	\$8,250
Student loan aid	90%	\$8,950
Federal student loans	90%	\$8,950
Other student loans	0%	

Net Price

Average net price of attendance for full-time, first-time, degree/certificate-seeking undergraduate students who were awarded grant or scholarship aid: 2014-15 - 2016-17

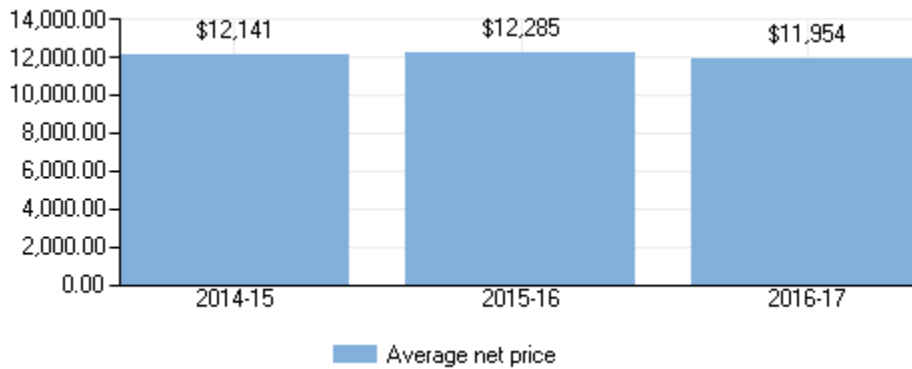

Average net price of attendance for full-time, first-time, degree/certificate-seeking undergraduate students who were awarded Title IV aid by income: 2014-15 - 2016-17

Income	2014-15	2015-16	2016-17
\$0 - \$30,000	\$11,015	\$12,486	\$12,465
\$30,001 - \$48,000	\$14,336	\$0	\$14,029
\$48,001 - \$75,000	\$15,938	\$0	\$0

Average net prices are for students enrolled in the institution's largest program: Cosmetology/Cosmetologist, General.

Enrollment

Unduplicated 12-month headcount and total FTE, by student level: 2017-18

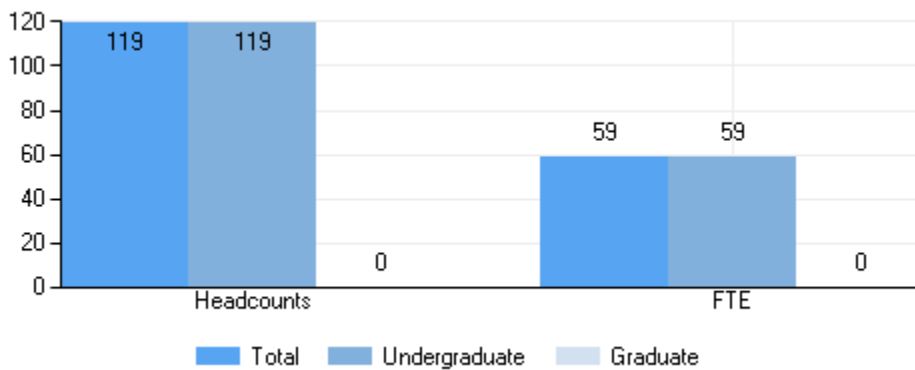

Enrollment by gender, student level, and full- and part-time status: Fall 2017

	Total	Men	Women
All students	61	2	59
Undergraduate	61	2	59

Degree/certificate seeking	61	2	59
First-time	27	2	25
Continuing	34	0	34
Full-time students	51	1	50
Undergraduate	51	1	50
Degree/certificate seeking	51	1	50
First-time	20	1	19
Continuing	31	0	31
Part-time students	10	1	9
Undergraduate	10	1	9
Degree/certificate seeking	10	1	9
First-time	7	1	6
Continuing	3	0	3

Percent of all students enrolled, by race/ethnicity: Fall 2017

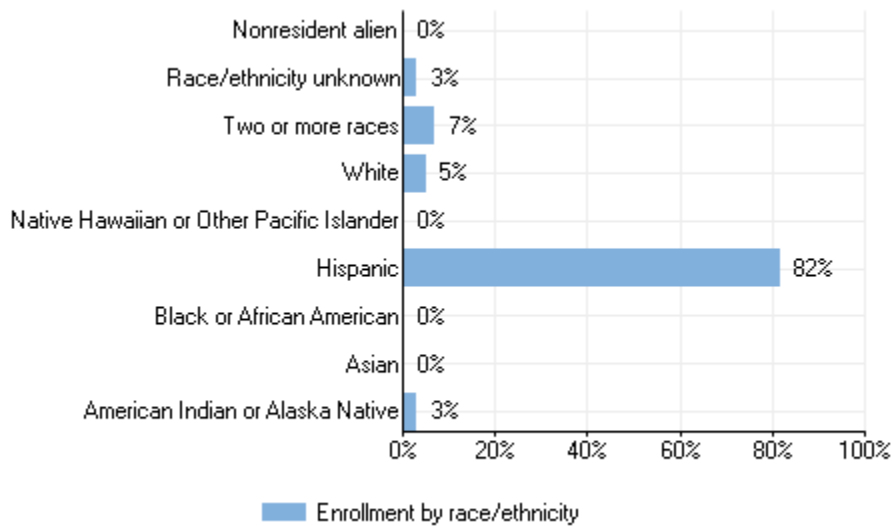

Percent of all students enrolled, by age: Fall 2017

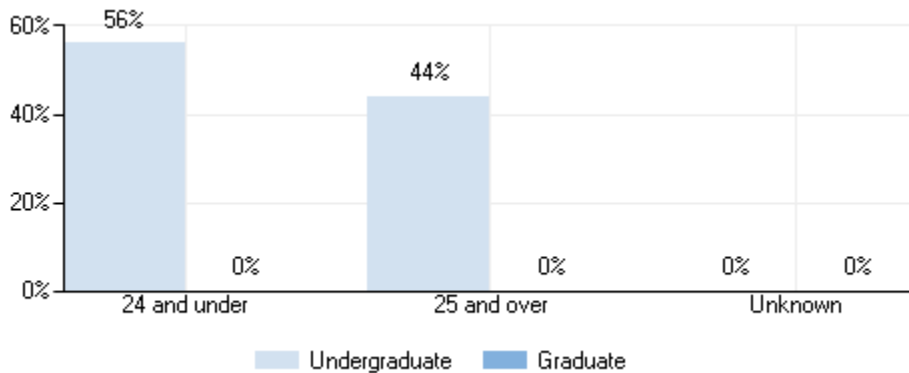

Enrollment by distance education: Fall 2017

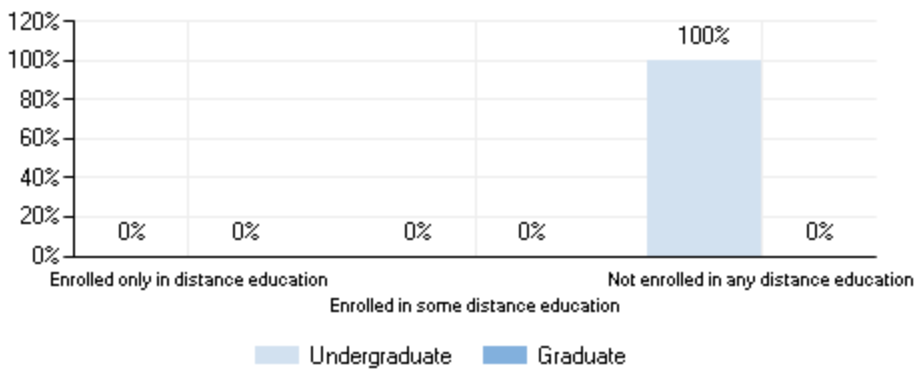

Completions

Number of degrees and certificates awarded, by level and race/ethnicity and gender: July 1, 2017 - June 30, 2018

Total Race/ethnicity and Gender	Certificates Below Bachelor's	Certificates Above Bachelor's	Associate's	Bachelor's	Master's	Doctor's research/scholarship	Doctor's professional practice	Doctor's other
Grand total	52	0	0	0	0	0	0	0
American Indian or Alaska Native	0	0	0	0	0	0	0	0
Asian	1	0	0	0	0	0	0	0
Black or African American	0	0	0	0	0	0	0	0
Hispanic or Latino	38	0	0	0	0	0	0	0
Native Hawaiian or Other Pacific Islander	0	0	0	0	0	0	0	0
White	12	0	0	0	0	0	0	0
Two or more races	0	0	0	0	0	0	0	0
Race/ethnicity unknown	1	0	0	0	0	0	0	0
Nonresident alien	0	0	0	0	0	0	0	0
Men Race/ethnicity and Gender	Certificates Below Bachelor's	Certificates Above Bachelor's	Associate's	Bachelor's	Master's	Doctor's research/scholarship	Doctor's professional practice	Doctor's other
Grand total	2	0	0	0	0	0	0	0
American Indian or Alaska Native	0	0	0	0	0	0	0	0
Asian	0	0	0	0	0	0	0	0
Black or African American	0	0	0	0	0	0	0	0
Hispanic or Latino	1	0	0	0	0	0	0	0
Native Hawaiian or Other Pacific Islander	0	0	0	0	0	0	0	0
White	1	0	0	0	0	0	0	0
Two or more races	0	0	0	0	0	0	0	0
Race/ethnicity unknown	0	0	0	0	0	0	0	0
Nonresident alien	0	0	0	0	0	0	0	0
Women Race/ethnicity and Gender	Certificates Below Bachelor's	Certificates Above Bachelor's	Associate's	Bachelor's	Master's	Doctor's research/scholarship	Doctor's professional practice	Doctor's other
Grand total	50	0	0	0	0	0	0	0
American Indian or Alaska Native	0	0	0	0	0	0	0	0
Asian	1	0	0	0	0	0	0	0
Black or African American	0	0	0	0	0	0	0	0
Hispanic or Latino	37	0	0	0	0	0	0	0
Native Hawaiian or Other Pacific Islander	0	0	0	0	0	0	0	0
White	11	0	0	0	0	0	0	0
Two or more races	0	0	0	0	0	0	0	0
Race/ethnicity unknown	1	0	0	0	0	0	0	0

Number of degrees and certificates awarded, by level and program: July 1, 2017 - June 30, 2018

Program	Certificates Below Bachelor's	Certificates Above Bachelor's	Associate's	Bachelor's	Master's	Doctor's research/scholarship	Doctor's professional practice	Doctor's other
Grand total	52	-	-	-	-	-	-	-
Personal and Culinary Services	52	-	-	-	-	-	-	-

Retention and Graduation

First to second year retention rates of first-time degree-seeking undergraduates: Fall 2017

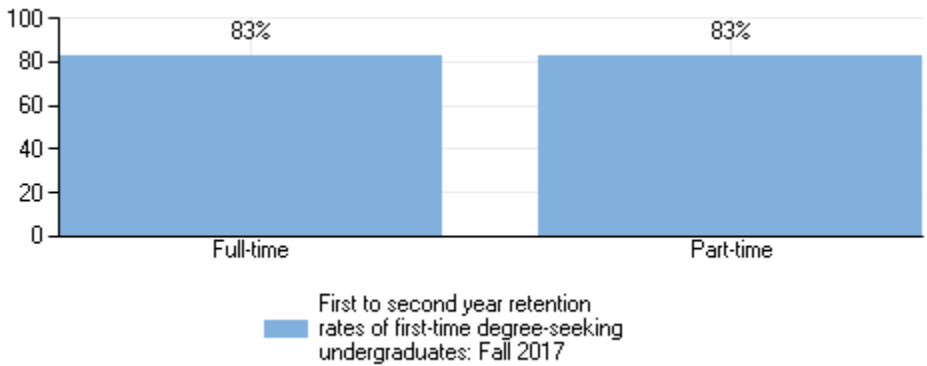

Graduation rates of full-time, first-time, degree/certificate-seeking undergraduates within normal time, and 150% and 200% of normal time to completion: 2013 cohort

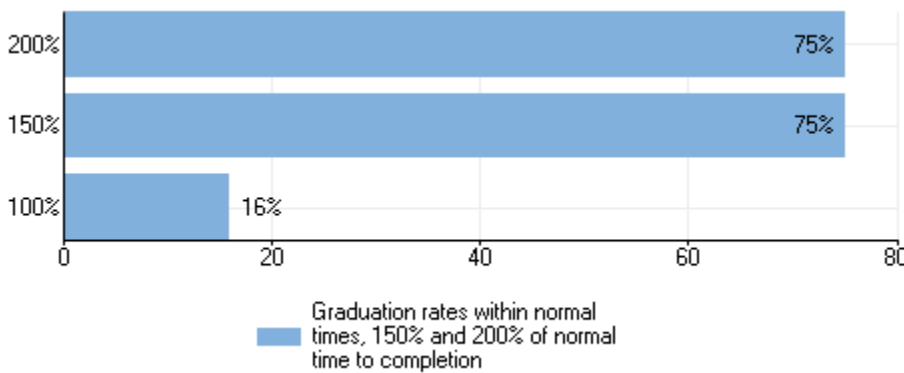

Graduation rate and transfer out-rate of full-time, first-time degree/certificate-seeking undergraduates within 150% of normal time to program completion: 2014 cohort

	Rate
Graduation rate	66%
Transfer out-rate	0%

Graduation rates of full-time, first-time, degree/certificate-seeking undergraduates within 150% of normal time to program completion, by Title IV aid status: 2014 cohort

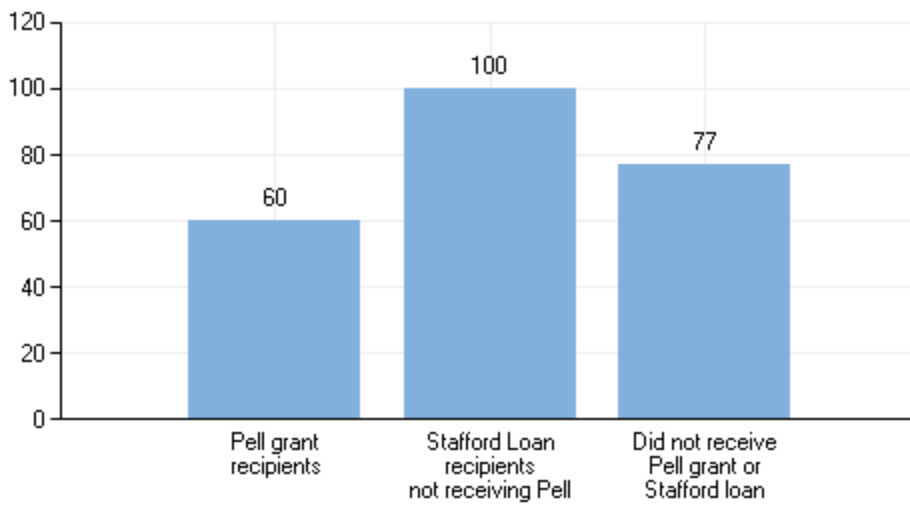

Graduation rates are based on the student's completion status as of August 31, 2017.

Finance

Percent distribution of core revenues, by source: Fiscal year 2017

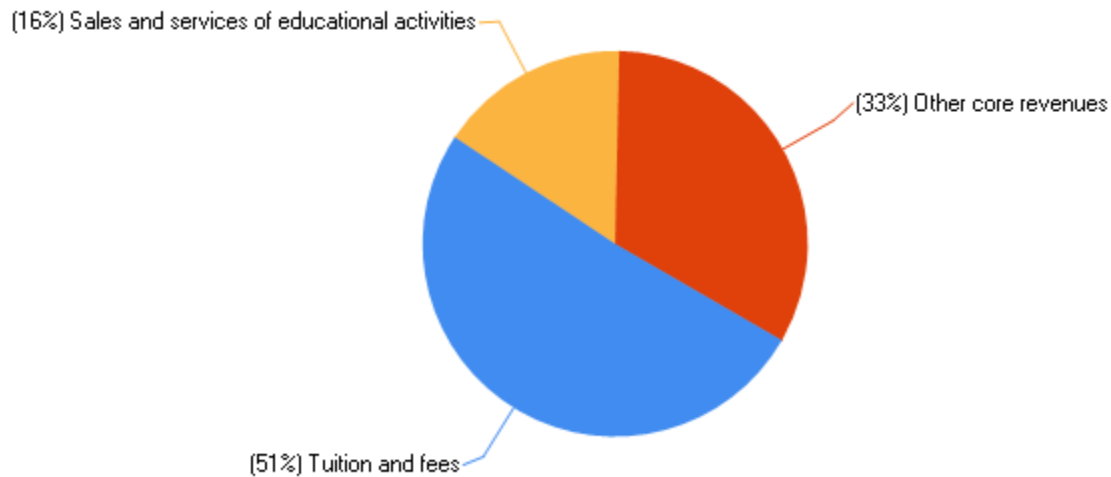

Core revenues per FTE enrollment, by source: Fiscal year 2017

Tuition and fees	\$4,874
Government appropriations grants and contracts	\$0
Private gifts, grants, and contracts	\$0
Investment return	\$0
Sales and services of educational activities	\$1,554
Other core revenues	\$3,183

Percent distribution of core expenses, by function: Fiscal year 2017

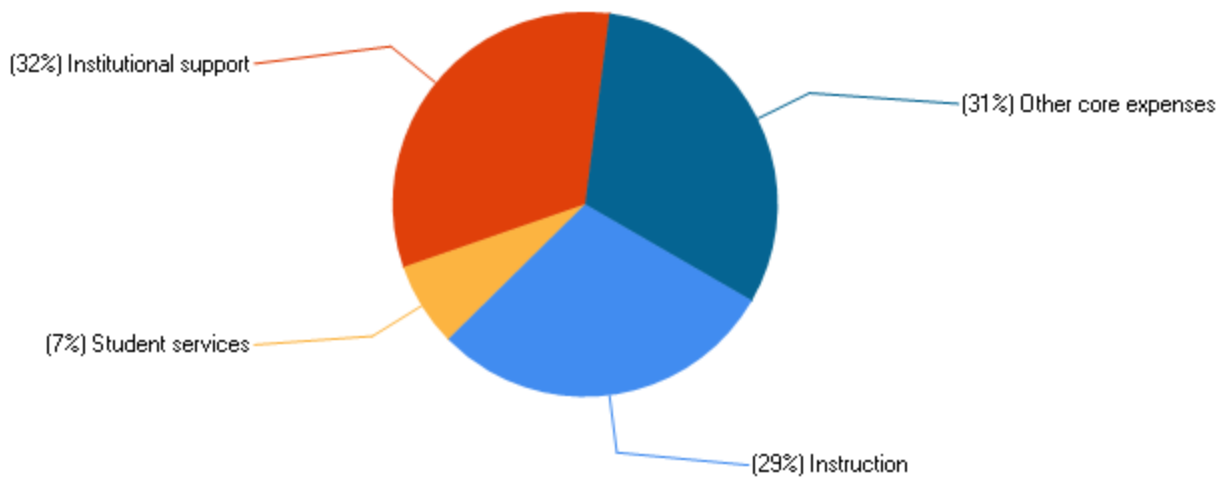

Core expenses per FTE enrollment, by function: Fiscal year 2017

Instruction	\$2,785
Research	\$0
Public service	\$0
Academic support	\$40
Student services	\$718
Institutional support	\$3,066
Other core expenses	\$3,002

Human Resources

Number of full- and part-time staff and graduate assistants, by primary occupational category: Fall 2017

Occupational category	Total	Full-time	Part-time
All staff	7	6	1
Instructional Staff	4	3	1
Research	0	0	0
Public Service	0	0	0
Librarians, Curators, and Archivists	0	0	0
Archivists, Curators, and Museum Technicians	0	0	0
Librarians	0	0	0
Library Technicians	0	0	0
Student and Academic Affairs and Other Education Services	0	0	0
Management	1	1	0
Business and Financial Operations	0	0	0
Computer, Engineering, and Science	0	0	0
Community Service, Legal, Arts, and Media	0	0	0
Healthcare Practitioners and Technical	0	0	0
Service Occupations	0	0	0
Sales and Related Occupations	1	1	0
Office and Administrative Support	1	1	0
Natural Resources, Construction, and Maintenance	0	0	0
Production, Transportation, and Material Moving	0	0	0

Number of full-time instructional, research, and public service staff, by tenure status: Fall 2017

	Total	Instructional Staff	Research	Public Service
Total	3	3	0	0
With faculty status	0	0	0	0
Tenured	0	0	0	0
On tenure track	0	0	0	0
Not on tenure track	0	0	0	0
Multi-year contract	0	0	0	0

Indefinite contract	0	0	0	0
Annual contract	0	0	0	0
Less-than annual contract	0	0	0	0
Without faculty status	0	0	0	0