

National Center for Education Statistics

IPEDS Data Center

WyoTech

UnitID 240718
OPEID 00915700
Address 1889 Venture Drive, Laramie, WY, 82070-9519
Web Address <https://www.wyotech.rocks>

Institution Characteristics

General information: Academic year 2018-19

UnitID	240718
Name	WyoTech
City	Laramie
State	WY
Web Address	https://www.wyotech.rocks
OPEID	00915700
Title IV Institution	Participates in Title IV federal financial aid programs
Control	Private for-profit
Level	At least 2 but less than 4 years
Institution Category	Degree-granting, associate's and certificates
Carnegie Classification	Special Focus Two-Year: Technical Professions
Award levels	One but less than two years certificate Associate's degree
Religious Affiliation	Not applicable
Calendar System	Continuous
Reporting Method	Student charges by program and full-year GR/SFA/retention rate cohort
Campus Setting	Town: Remote
Distance Learning	Not offered

Student Charges

Cost of attendance for full-time, first-time, degree/certificate-seeking undergraduates: 2018-19

Largest Program	Diesel Mechanics Technology/Technician.
Program length	32 (credit hours)
Average months to complete	9
Published tuition and required fees	\$25,000
Books and supplies	\$0
On-campus room and board	\$7,200
On-campus other expenses	\$3,474
Off-campus (not with family) room and board	\$8,550
Off-campus (not with family) other expenses	\$3,474
Off-campus (with family) other expenses	\$3,474
Total cost	
On-campus	\$35,674
Off-campus (not with family)	\$37,024
Off-campus (with family)	\$28,474

Student Financial Aid

Student Financial Aid, 2016-17

	Percent receiving aid	Average amount of aid received
All undergraduate students		
Any grant or scholarship aid	73%	\$12,903
Pell grants	51%	\$5,129
Federal student loans	68%	\$6,717
Full-time, first-time, degree/certificate-seeking undergraduate students		
Any student financial aid	88%	

Grants or scholarship aid	76%	\$13,730
Federal grants	51%	\$5,388
Pell grants	51%	\$5,189
Other federal grants	37%	\$274
State or local grants and scholarships	0%	
Institutional grants and scholarships	64%	\$11,966
Student loan aid	70%	\$8,205
Federal student loans	70%	\$8,031
Other student loans	1%	\$22,759

Net Price

Average net price of attendance for full-time, first-time, degree/certificate-seeking undergraduate students who were awarded grant or scholarship aid: 2014-15 - 2016-17

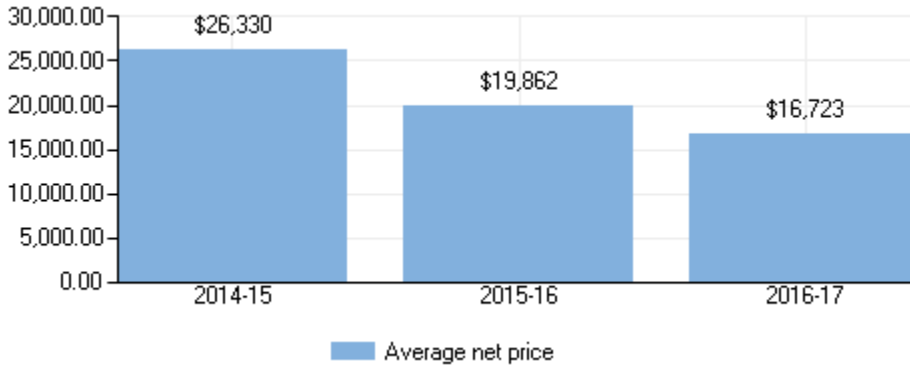

Average net price of attendance for full-time, first-time, degree/certificate-seeking undergraduate students who were awarded Title IV aid by income: 2014-15 - 2016-17

Income	2014-15	2015-16	2016-17
\$0 - \$30,000	\$26,321	\$19,042	\$14,470
\$30,001 - \$48,000	\$26,909	\$20,469	\$23,612
\$48,001 - \$75,000	\$29,204	\$24,445	\$21,471
\$75,001 - \$110,000	\$30,765	\$30,763	\$31,655
\$110,001 and more	\$30,901	\$30,763	\$32,343

Average net prices are for students enrolled in the institution's largest program: Diesel Mechanics Technology/Technician.

Enrollment

Unduplicated 12-month headcount and total FTE, by student level: 2017-18

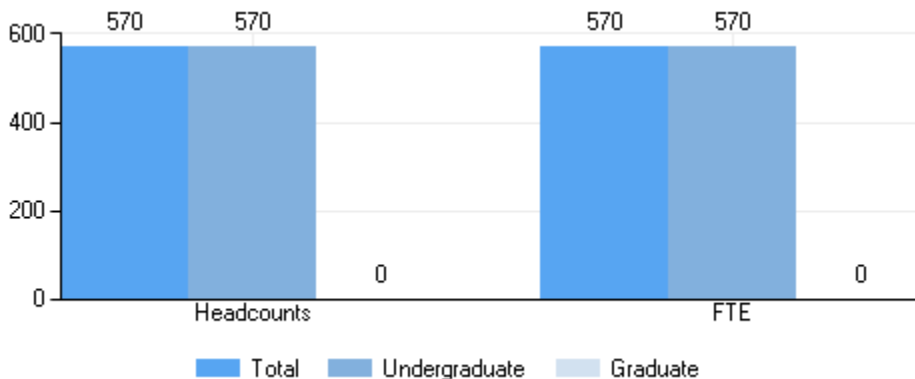

Enrollment by gender, student level, and full- and part-time status: Fall 2017

	Total	Men	Women
All students	464	429	35
Undergraduate	464	429	35
Degree/certificate seeking	464	429	35
First-time	170	159	11
Transfer-ins	19	18	1
Continuing	275	252	23
Full-time students	464	429	35
Undergraduate	464	429	35
Degree/certificate seeking	464	429	35
First-time	170	159	11
Transfer-ins	19	18	1
Continuing	275	252	23

Percent of all students enrolled, by race/ethnicity: Fall 2017

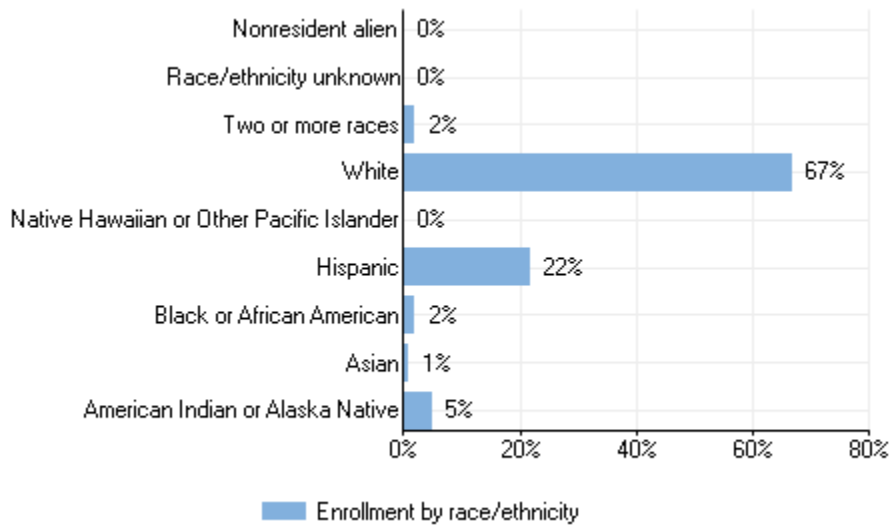

Percent of all students enrolled, by age: Fall 2017

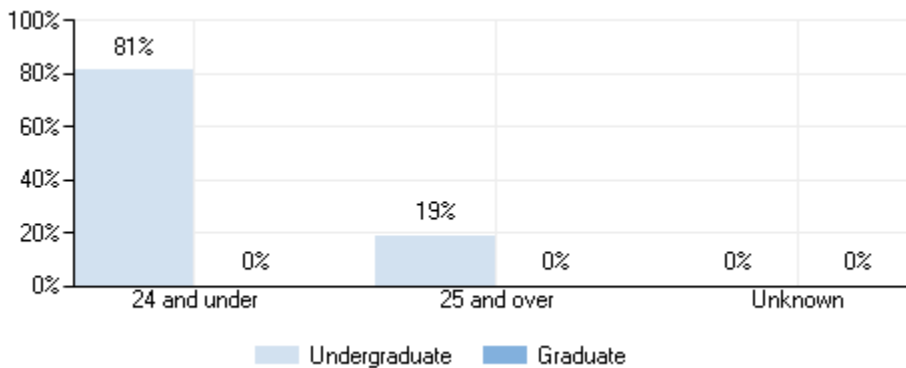

Enrollment by distance education: Fall 2017

Number of degrees and certificates awarded, by level and program: July 1, 2017 - June 30, 2018

Program	Certificates Below Bachelor's	Certificates Above Bachelor's	Associate's	Bachelor's	Master's	Doctor's research/scholarship	Doctor's professional practice	Doctor's other
Grand total	395	-	60	-	-	-	-	-
Mechanic and Repair Technologies/Technicians	395	-	60	-	-	-	-	-

Retention and Graduation

First to second year retention rates of first-time degree-seeking undergraduates: Fall 2017

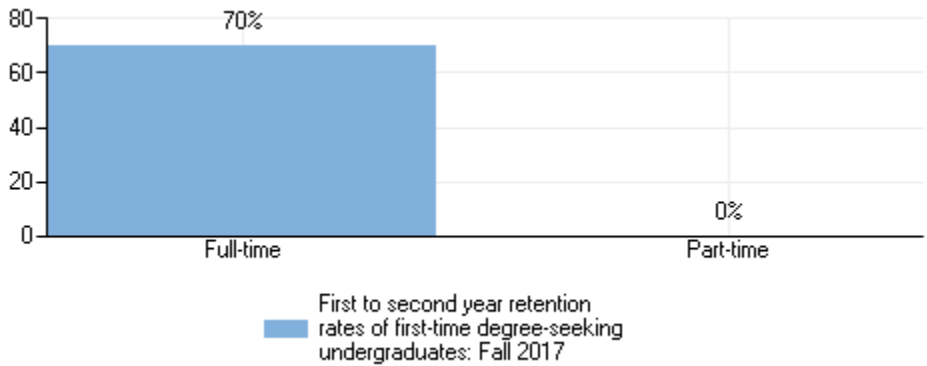

Graduation rates of full-time, first-time, degree/certificate-seeking undergraduates within normal time, and 150% and 200% of normal time to completion: 2013 cohort

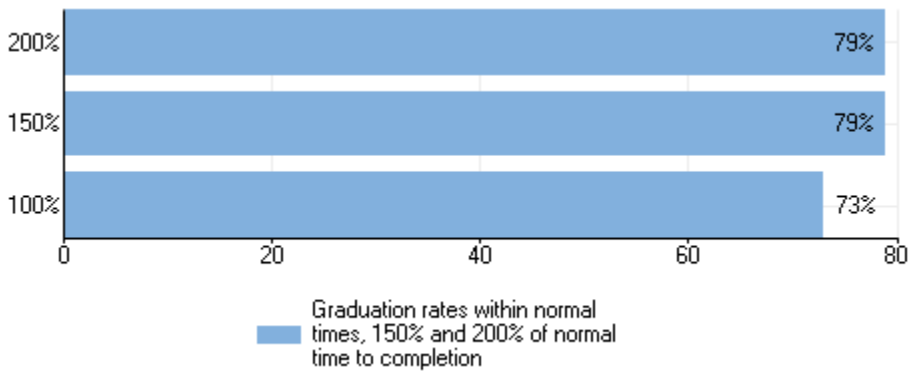

Graduation rates of full-time, first-time, degree/certificate-seeking undergraduates within 150% of normal time to program completion, by gender and race/ethnicity and transfer out-rate: 2014 cohort

Overall graduation rates	Rate
Total	81%
Men	82%
Women	57%
American Indian or Alaska Native	69%
Asian	100%
Black or African American	82%
Hispanic or Latino	77%
Native Hawaiian or Other Pacific Islander	86%
White	81%
Two or more races	81%
Race/ethnicity unknown	84%

Graduation rates of full-time, first-time, degree/certificate-seeking undergraduates within 150% of normal time to program completion, by Title IV aid status: 2014 cohort

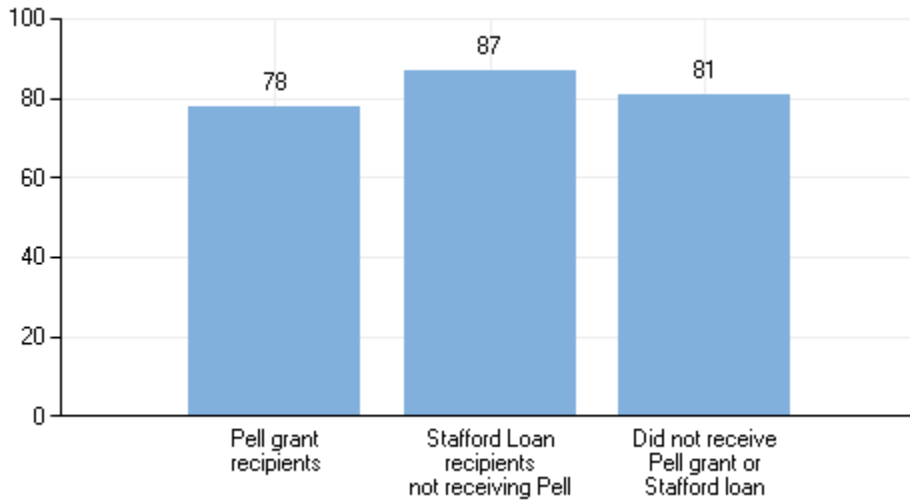

Graduation rates are based on the student's completion status as of August 31, 2017.

Outcome Measures

Award and enrollment rates of degree/certificate-seeking undergraduate students who entered the institution in 2009-10, by cohort

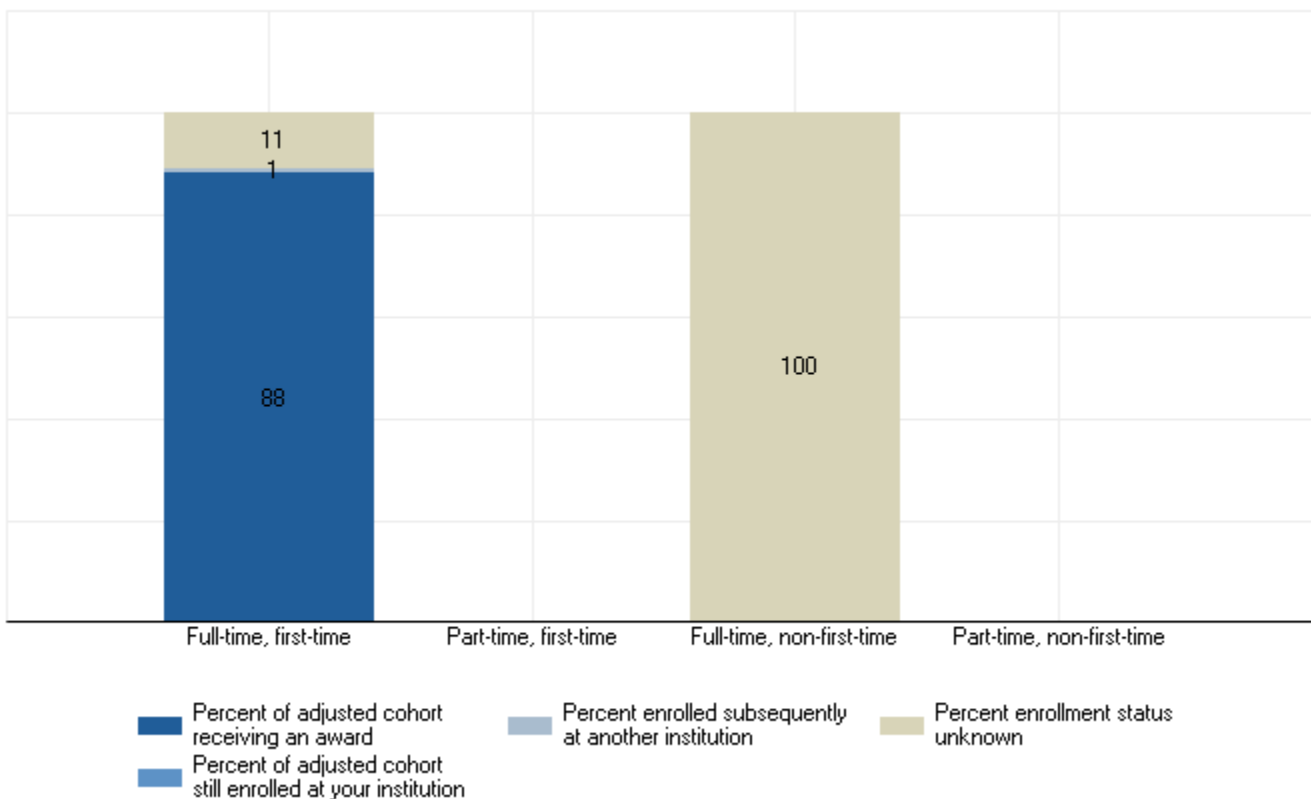

Award and enrollment status are based on the student's completion status as of August 31, 2017.

Percent distribution of core revenues, by source: Fiscal year 2017

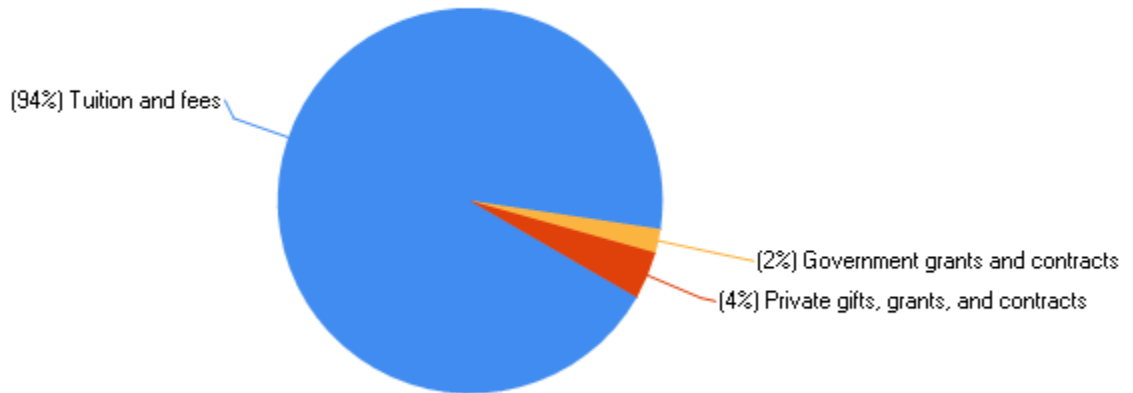

Core revenues per FTE enrollment, by source: Fiscal year 2017

Tuition and fees	\$12,860
Government grants and contracts	\$311
Private gifts, grants, and contracts	\$526
Investment return	\$0
Other core revenues	\$0

Percent distribution of core expenses, by function: Fiscal year 2017

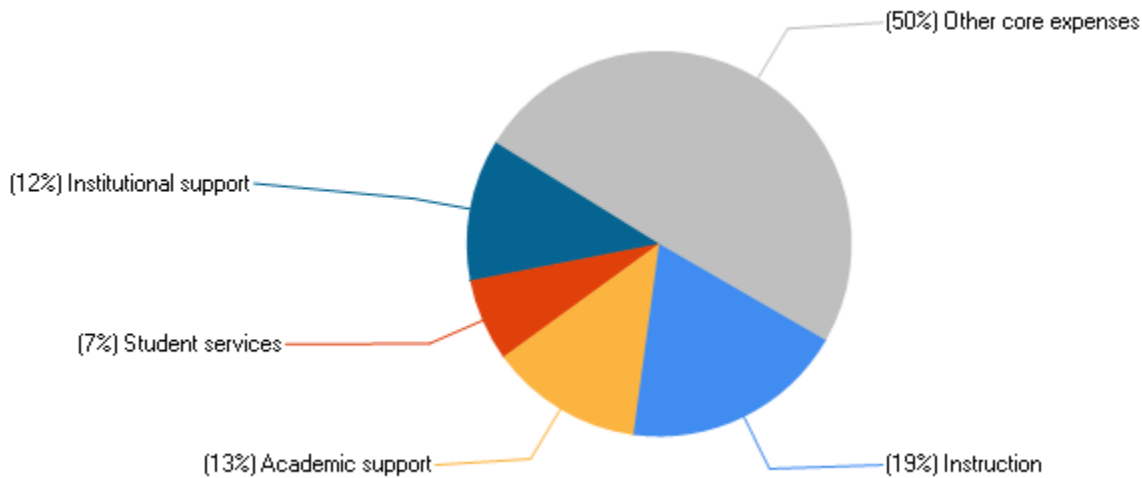

Core expenses per FTE enrollment, by function: Fiscal year 2017

Instruction	\$5,890
Research	\$0
Public service	\$0
Academic support	\$3,982

Student services	\$2,114
Institutional support	\$3,723
Other core expenses	\$15,966

Human Resources

Number of full- and part-time staff and graduate assistants, by primary occupational category: Fall 2017

Occupational category	Total	Full-time	Part-time
All staff	51	51	0
Instructional Staff	32	32	0
Research	0	0	0
Public Service	0	0	0
Librarians, Curators, and Archivists	0	0	0
Archivists, Curators, and Museum Technicians	0	0	0
Librarians	0	0	0
Library Technicians	0	0	0
Student and Academic Affairs and Other Education Services	0	0	0
Management	10	10	0
Business and Financial Operations	0	0	0
Computer, Engineering, and Science	0	0	0
Community Service, Legal, Arts, and Media	0	0	0
Healthcare Practitioners and Technical	0	0	0
Service Occupations	0	0	0
Sales and Related Occupations	0	0	0
Office and Administrative Support	9	9	0
Natural Resources, Construction, and Maintenance	0	0	0
Production, Transportation, and Material Moving	0	0	0

Number of full-time instructional, research, and public service staff, by tenure status: Fall 2017

	Total	Instructional Staff	Research	Public Service
Total	32	32	0	0
With faculty status	0	0	0	0
Tenured	0	0	0	0
On tenure track	0	0	0	0
Not on tenure track	0	0	0	0
Multi-year contract	0	0	0	0
Indefinite contract	0	0	0	0
Annual contract	0	0	0	0
Less-than annual contract	0	0	0	0
Without faculty status	32	32	0	0

Average salaries of full-time instructional nonmedical staff equated to 9-months worked, by academic rank and gender: Academic year 2017-18

Academic Libraries

Library collection by material type: Fiscal year 2017

